

New Terrain Data For FV3GFS

FV3GFS Technical Meeting

August 14, 2017

George Gayno and Fanglin Yang

GTOPO30 Data

- FV3GFS currently uses GTOPO30 terrain data.
 - Mapped to the cubed-sphere grid using Jordan's orography program.
 - https://svnemc.ncep.noaa.gov/fv3gfs/trunk/global_shared.v15.0.0/src/orog.fd
 - Separate data used for Antarctica – more on this later.
 - Radarsat Antarctic Mapping Project (RAMP) Digital Elevation Model - Liu, H. et al. (2001). A 1-km dataset.
 - GTOPO30 had several deficiencies (did not resolve large ice sheets).
- Global 30 arc-seconds (about 1 km).
 - But not really 30-sec everywhere.
- Created by USGS in 1996 from eight different sources.
 - No single, global source at the time.
- Quality varies from continent to continent (and even within continents).

GMTED2010 Data

- More accurate replacement for GTOPO30 data.
 - Created by USGS in 2010.
 - Primarily derived from NASA Shuttle Radar Topography Mission (SRTM) data.
- Three different resolutions – 30/15/7.5 arc second.
 - Corresponds to 1000/500/250 meters.
 - 30 arc-second data is global.
 - 15 and 7.5 arc-second versions have no data for Antarctica or Greenland.
 - I have only acquired the 30 and 15-second versions.
- For more details, see: <https://lta.cr.usgs.gov/GMTED2010>

GMTED2010 vs GTOPO30

Comparing the datasets for a small area of NW Australia (green box). Although both are 30 arc-sec, the GMTED2010 is much more detailed.

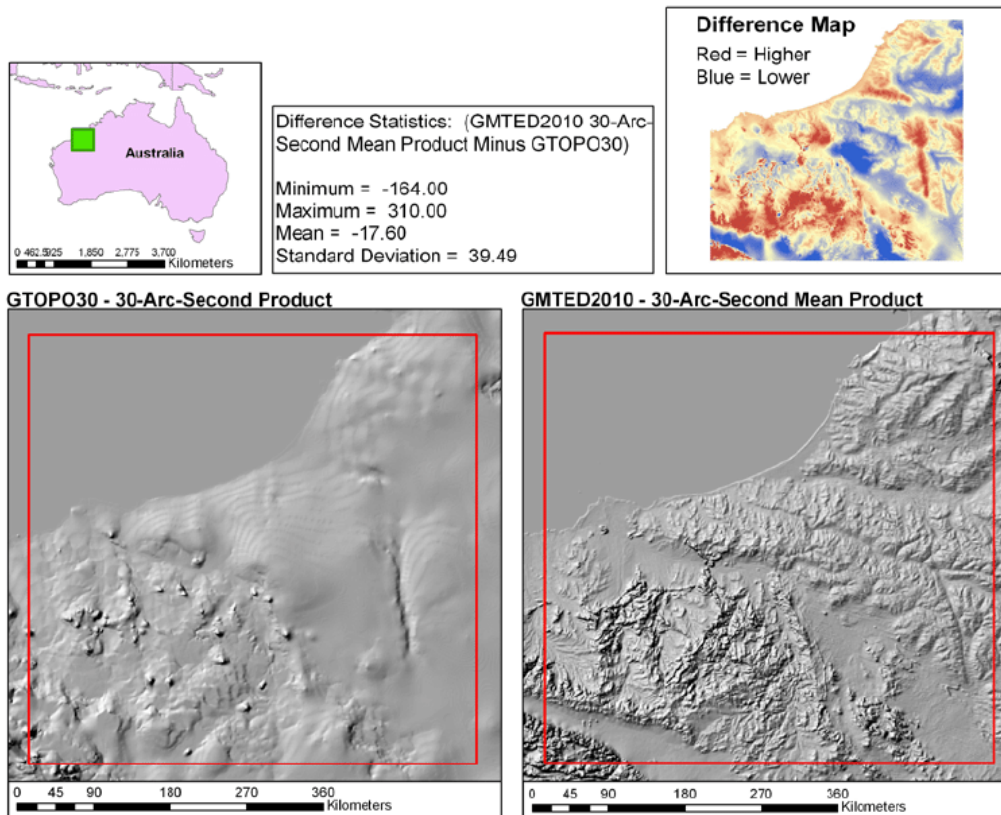

GTOPO30 a merger of different datasets.

GMTED2010 more detailed.

Danielson and Gesch (2011)

Orography Program

- Creates the following fields for each tile. Many are required by the mountain blocking and GWD.
 - Mean terrain height – records for raw (“*orog_raw*”) and filtered (“*orog_filt*”) are identical. Terrain is filtered by *./src/fre-nctools.fd/tools/filter_topo*
 - Standard deviation of height (“*stddev*”)
 - Convexity (“*convexity*”)
 - Orographic Asymetry – four directional (W/S/SW/NW) components (“*oa1-4*”)
 - Orographic Length scale – four directional (W/S/SW/NW) components (“*ol1-4*”)
 - Angle of mountain range with respect to east (“*theta*”)
 - Anisotropy (“*gamma*”)
 - Slope (“*sigma*”)
 - Maximum height about mean (“*elvmax*”)
 - Also creates land mask (0-non-land; 1-land) (“*slmsk*”) and Land fraction (decimal percent) (“*land_frac*”).
- Modifications for GMTED2010 documented under this ticket: <https://svnemc.ncep.noaa.gov/trac/fv3gfs/ticket/17>
- All plots are C768 uniform grid.
- Unless noted, all plots are of the raw (unfiltered) orography.

C768 Tests

Currently use RAMP data in Antarctica. Should we retain it or use GMTED2010?

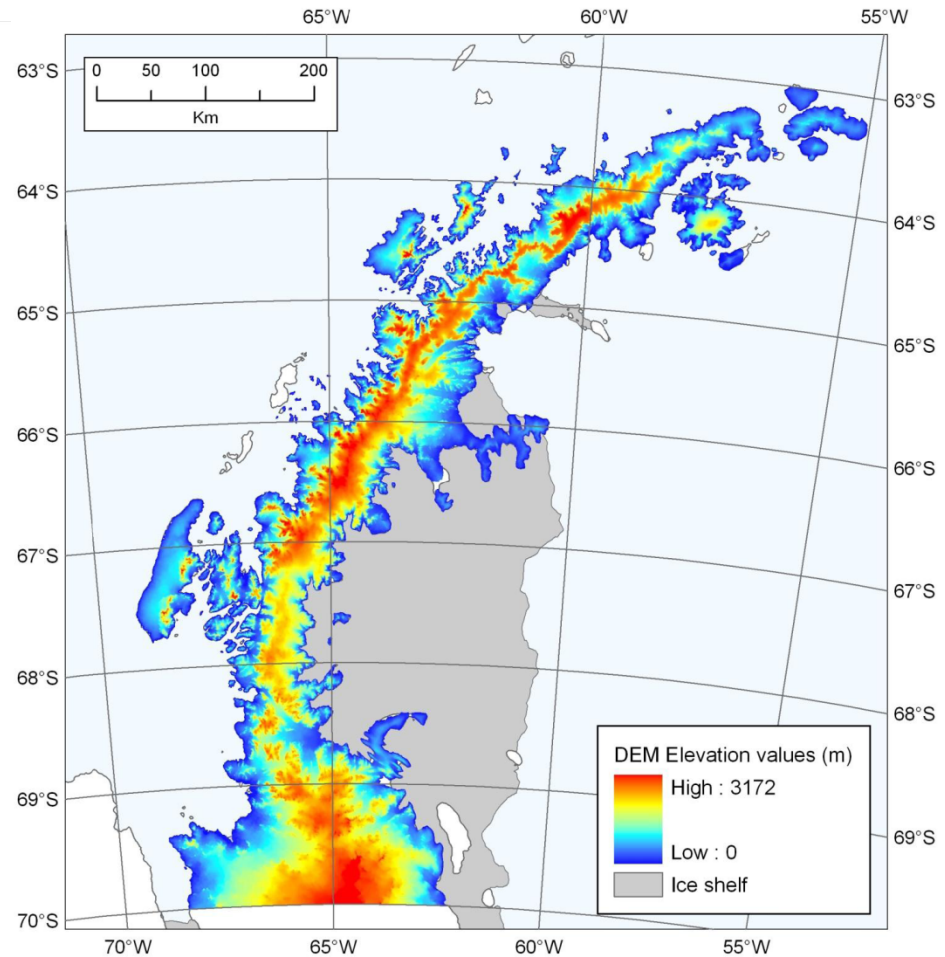
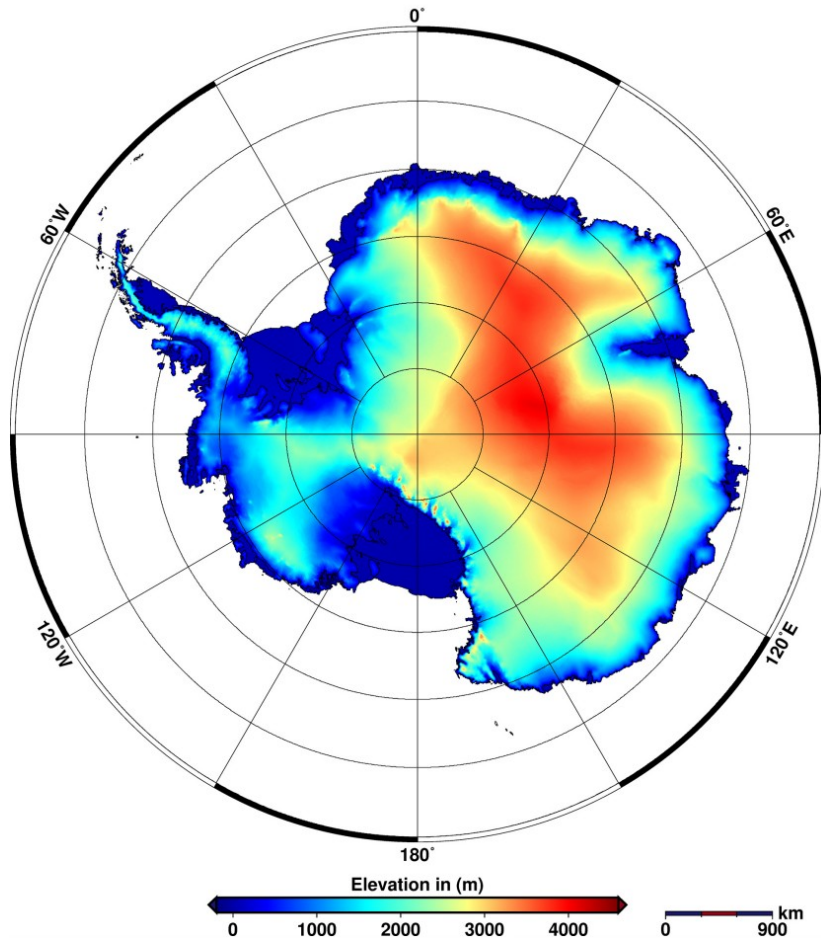

GFDL noted problems with GMTED along Palmer Peninsula.

RAMP Data – Tile 6

ANTARCTICA

PALMER PENINSULA

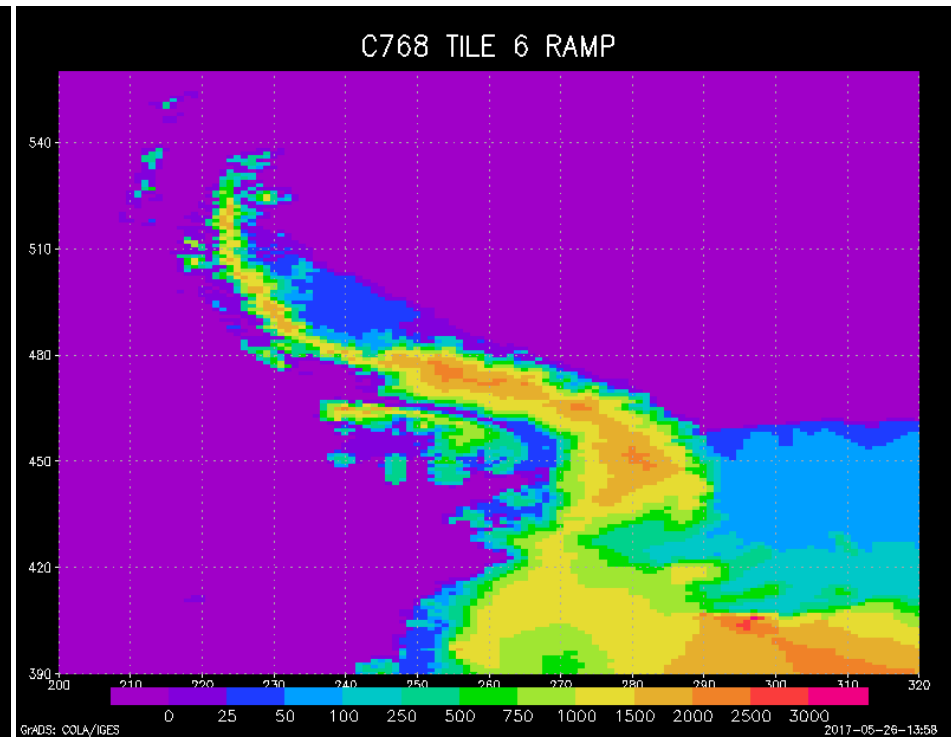
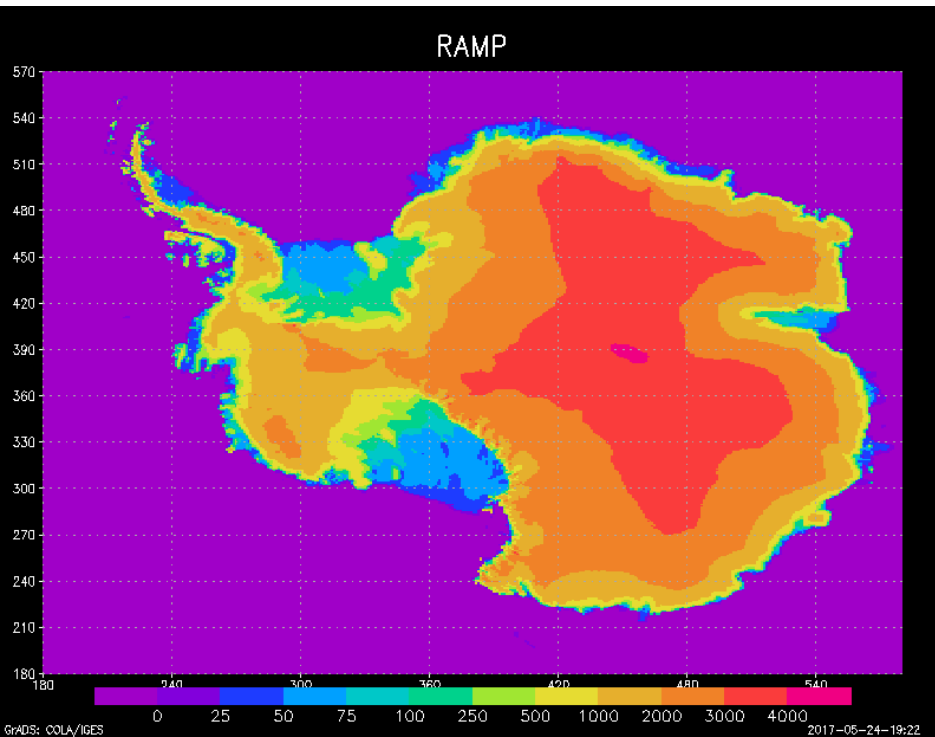

TERRAIN HEIGHT IN METERS.

MOUNTAINS EXTEND LENGTH OF PENISULA

GMTED2010 – Tile 6

ANTARCTICA

PALMER PENINSULA

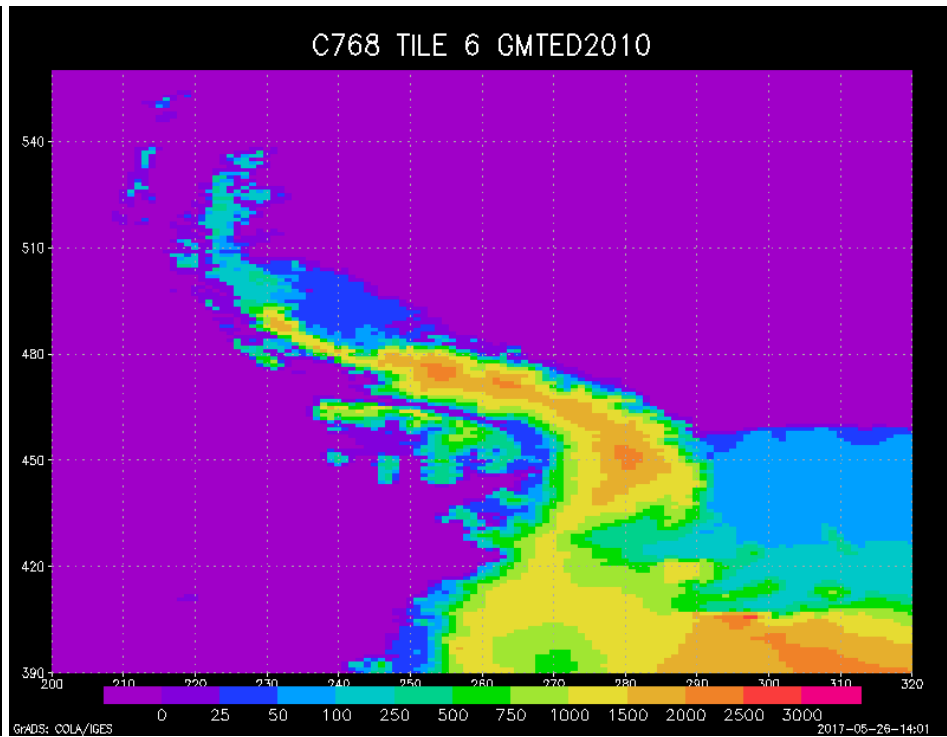
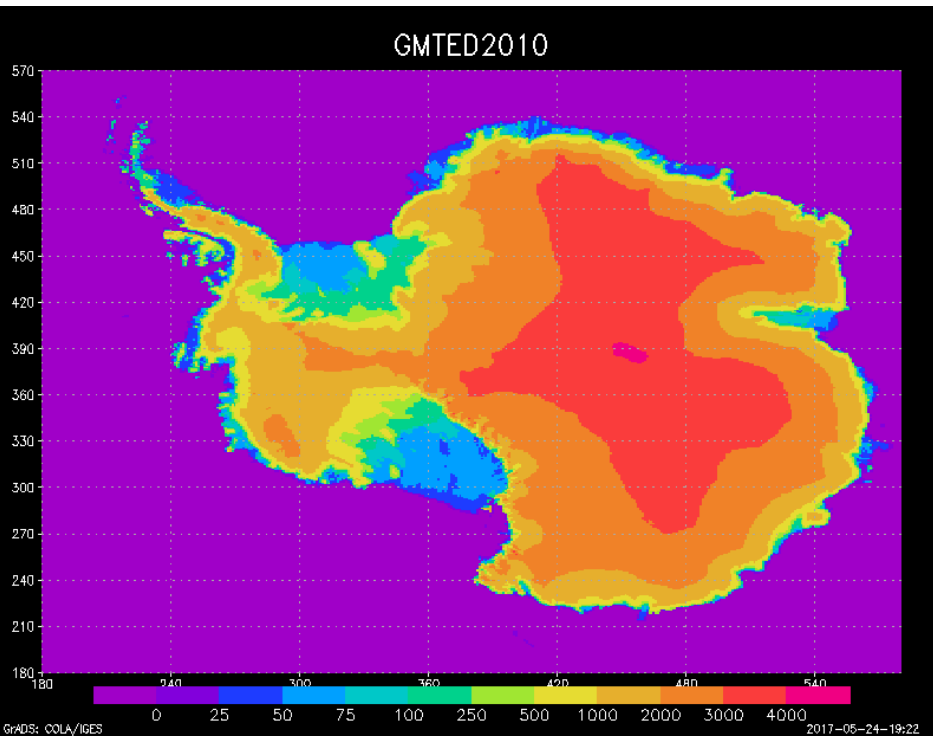

MOUNTAINS POORLY RESOLVED.

Difference – Tile 6

ANTARCTICA

PALMER PENINSULA

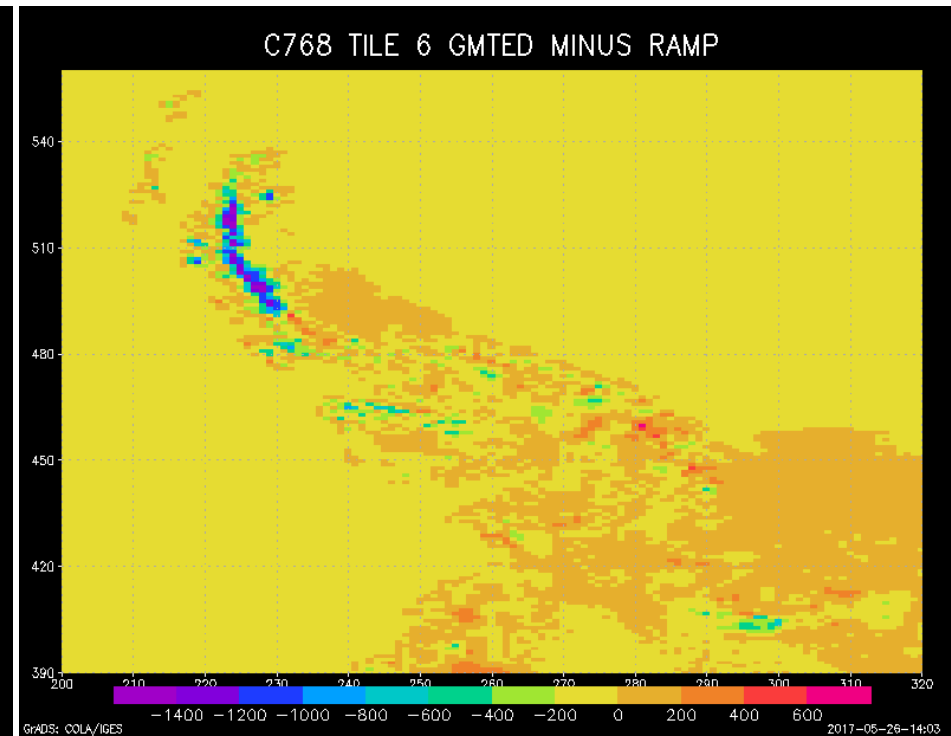
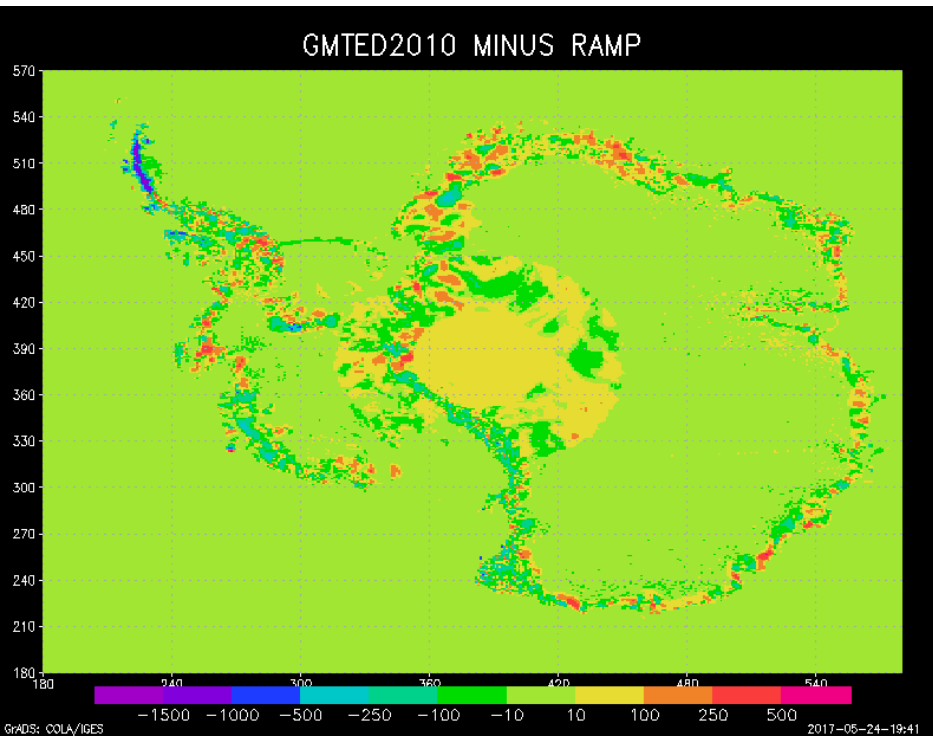

Some large differences. Which is better?

> 1400 meter differences

WILL CONTINUE TO USE RAMP DATA FOR ANTARTICA.

GTOPO30 – Terrain Height

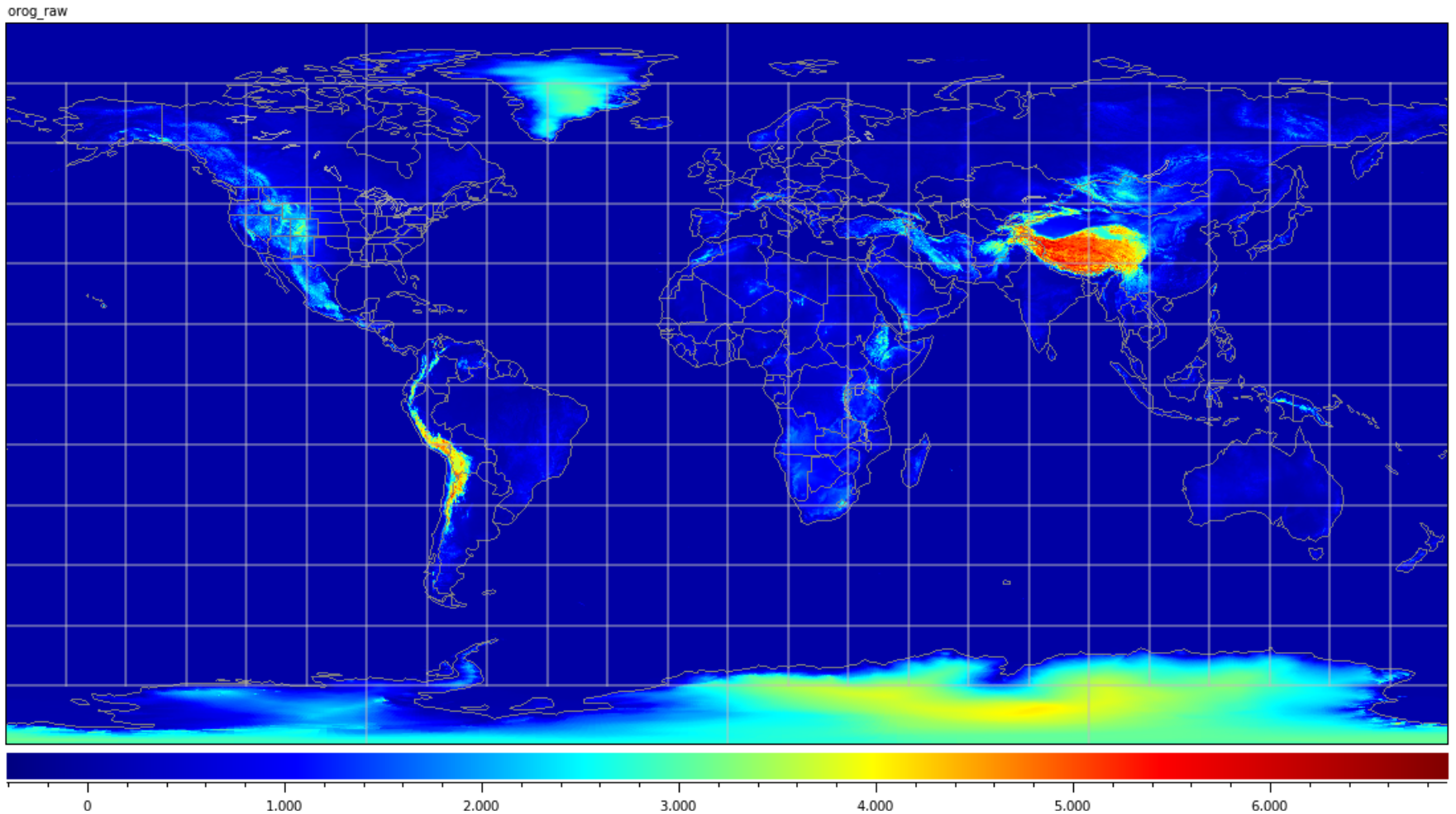

SIX C768 TILES DISPLAYED USING DBROWSE.

GMTED2010 – Terrain height

orog_raw

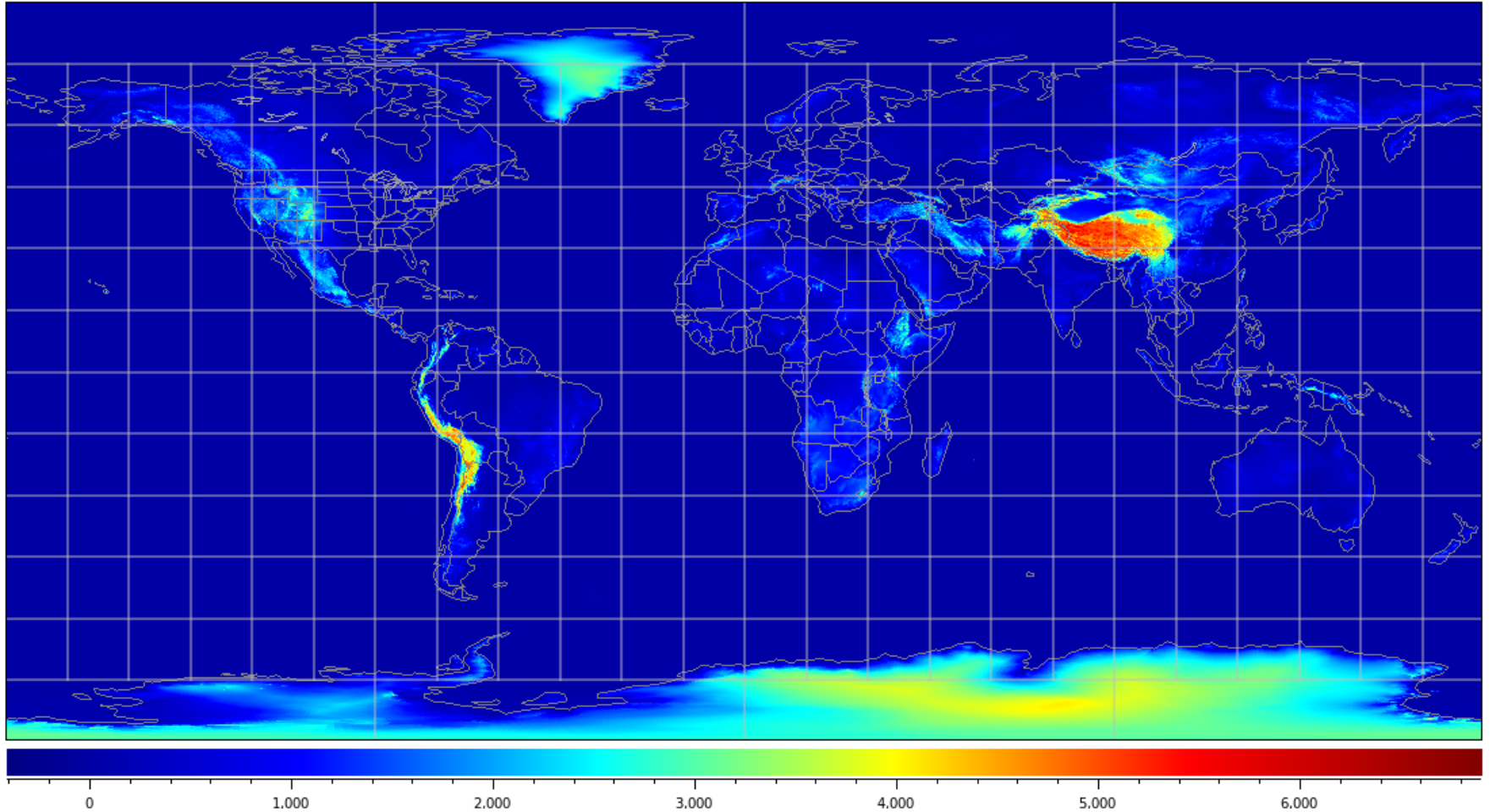

GMTED minus GTOPO30

orog_raw

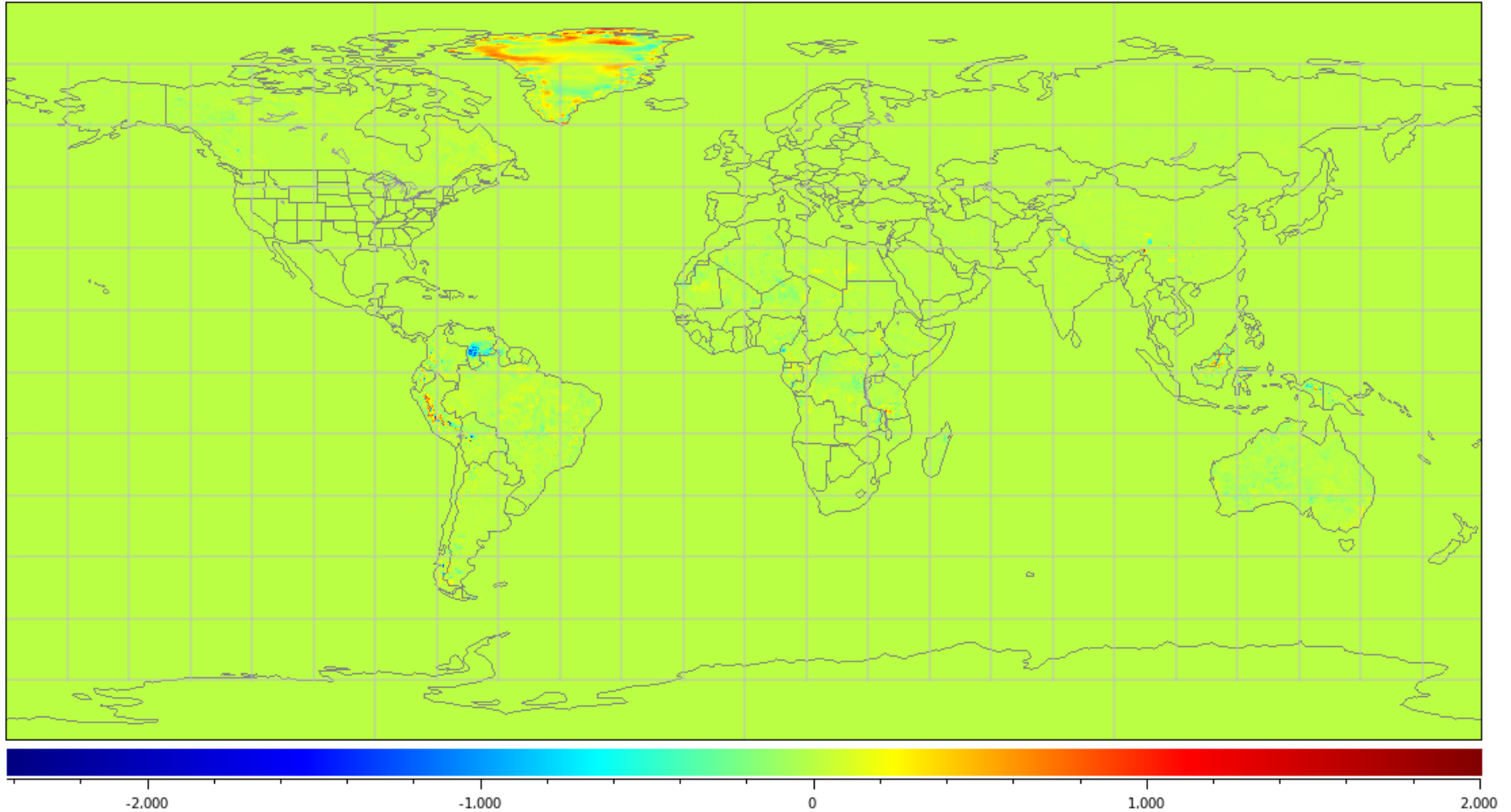

LARGE (>2000 M) DIFFERENCES IN GREENLAND, SOUTH AMERICA, INDONESIA.
SMALL DIFFERENCES IN ALASKA AND CONUS.

GMTED minus GTOPO30

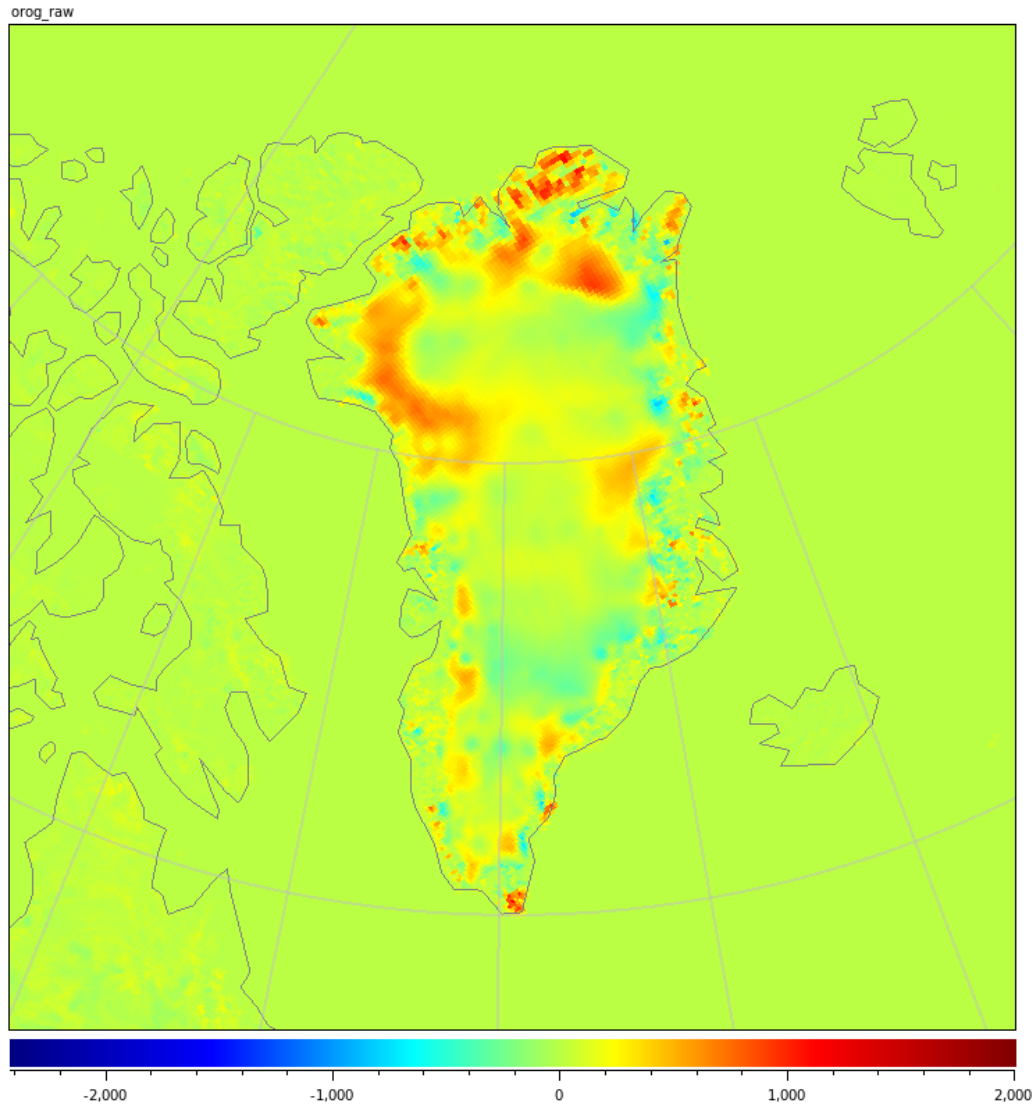

DIFFERENCES IN GREENLAND ARE LARGE IN MAGNITUDE AND AREAL EXTENT.

GMTED minus GTOPO30

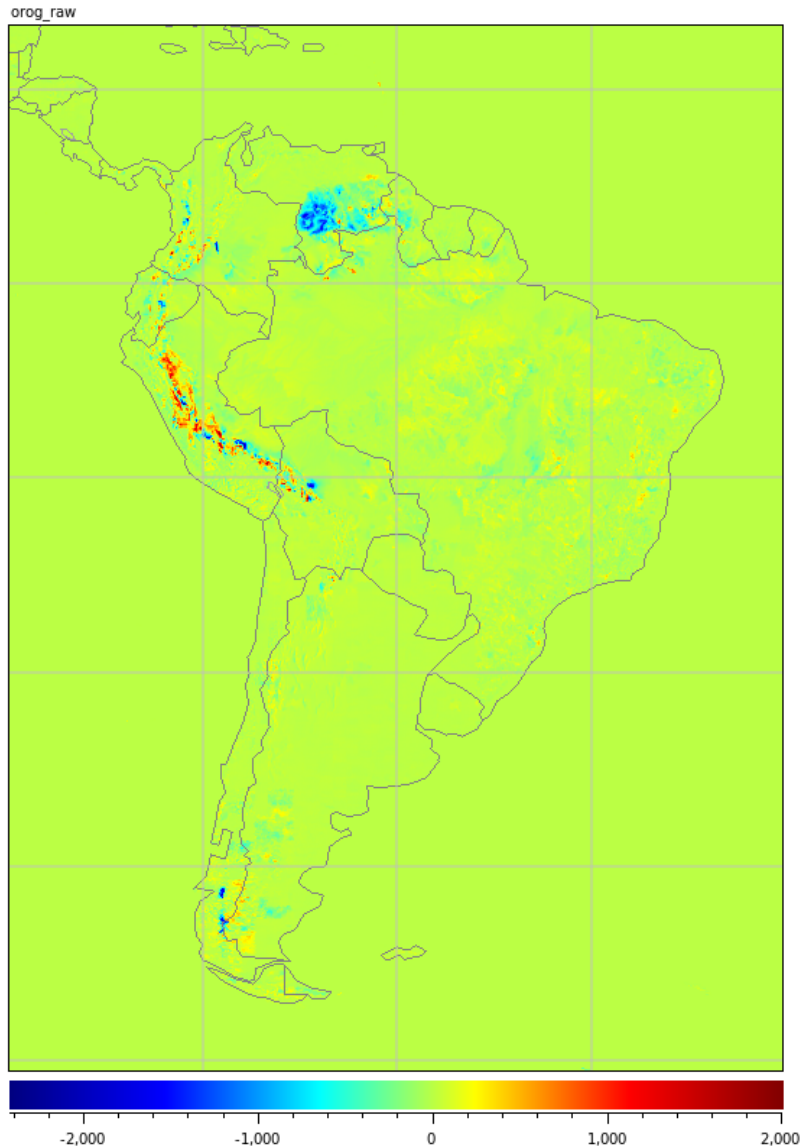

2000 METER DIFFERENCES ALONG ANDES
AND IN VENEZUELA.

GMTED minus GTOPO30

orog_raw

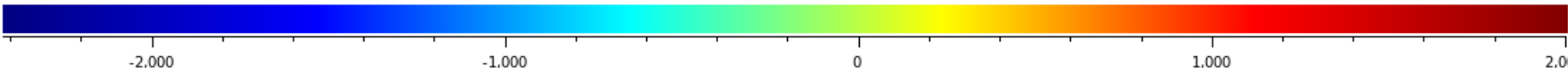
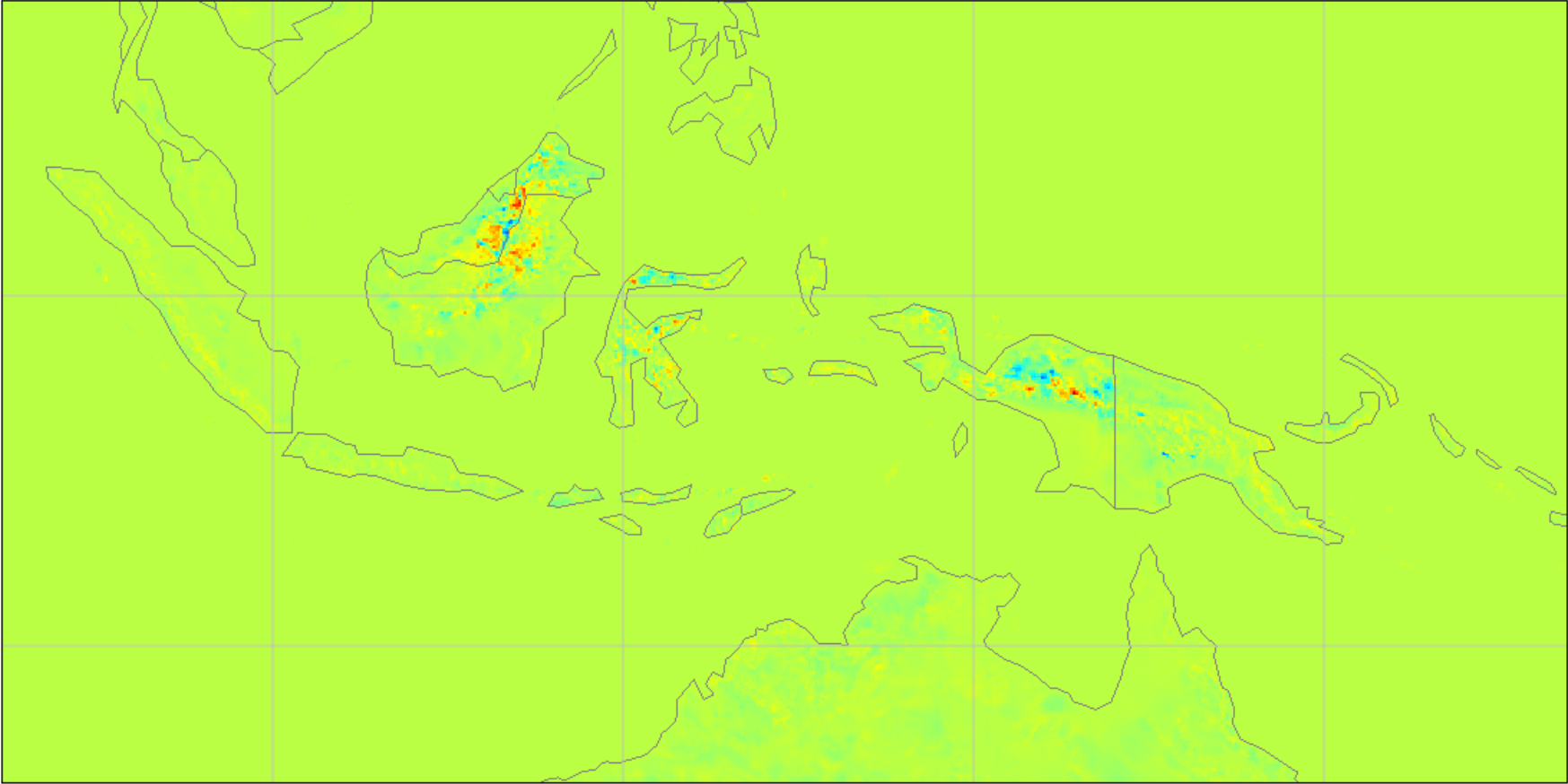

INDONESIA

GMTED minus GTOPO30

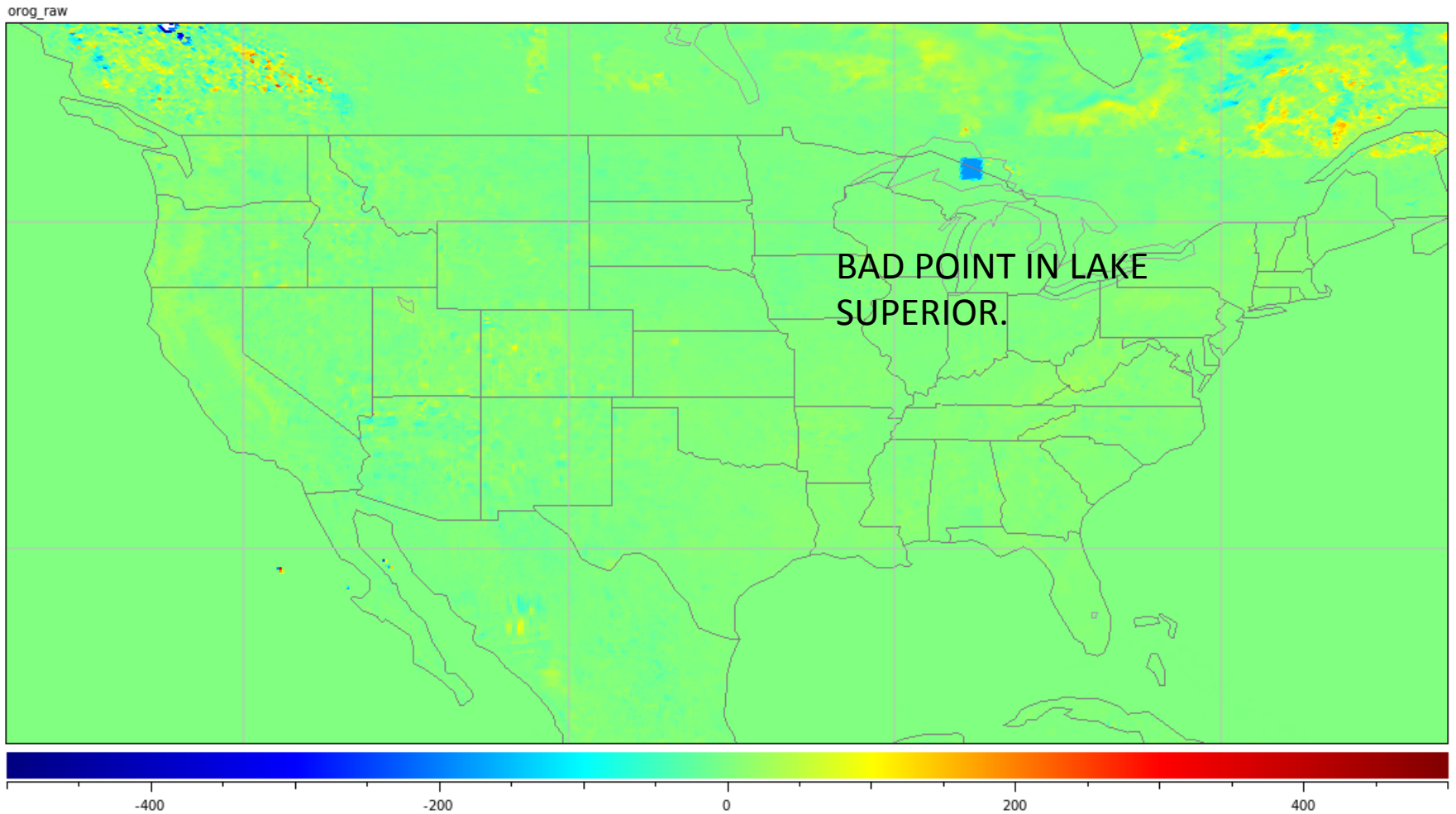

SMALL DIFFERENCES IN CONUS (NOTE NEW COLOR SCALE).

BAD GMTED POINT IN LAKE SUPERIOR (ALSO IN CASPIAN SEA). EASILY FIXABLE.

Terrain Standard Deviation

GMTED2010

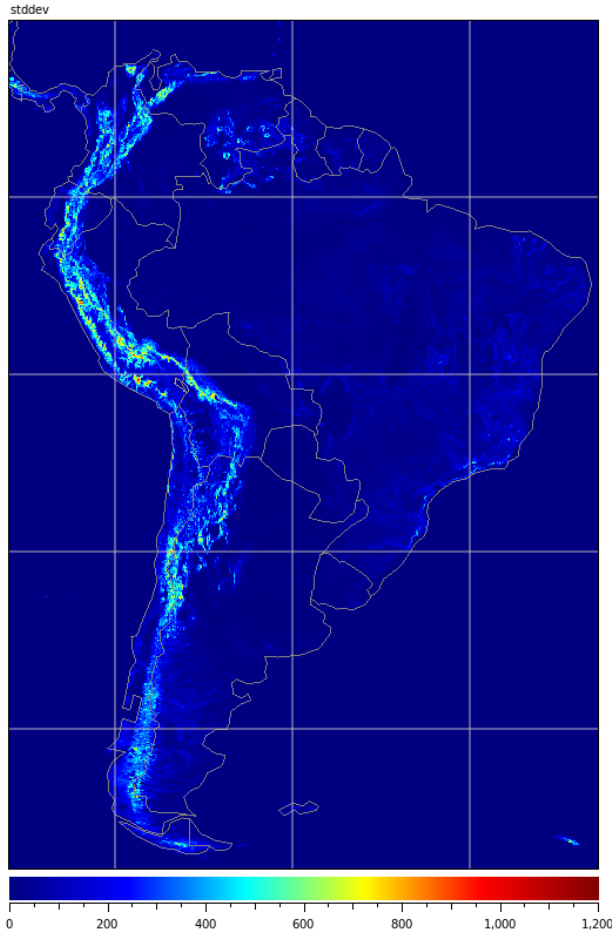

GTOPO30

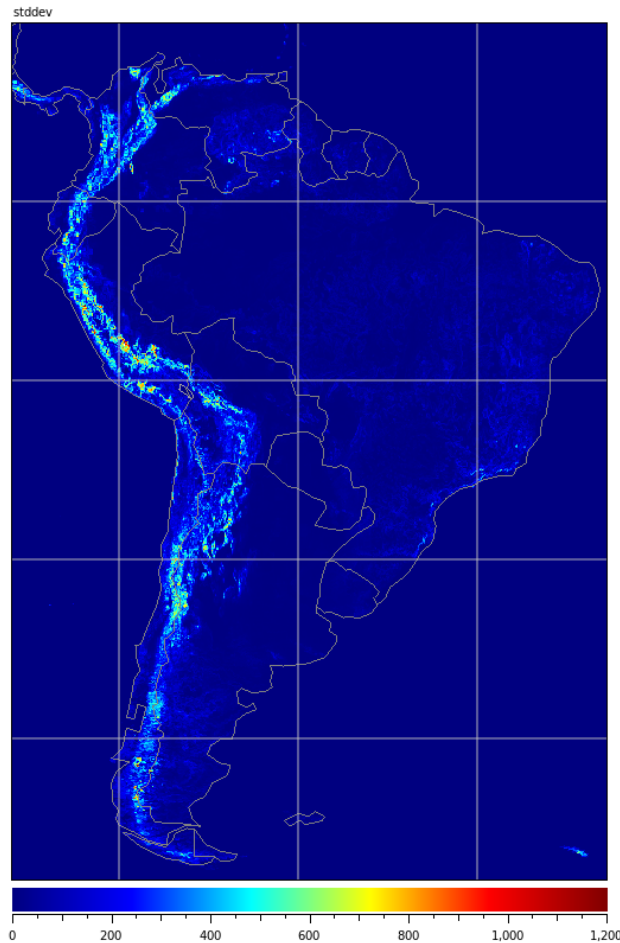

GMTED MINUS GTOPO

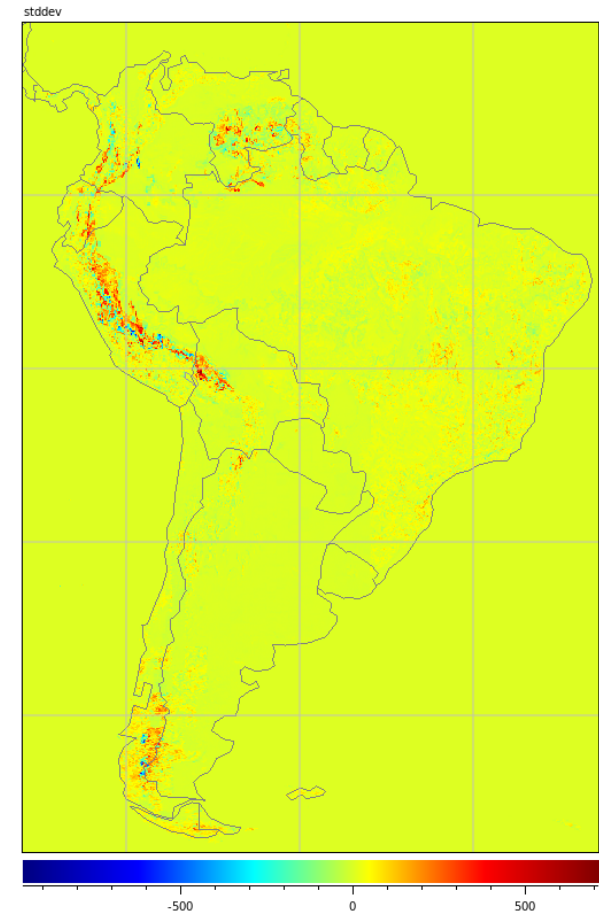

ORANGE/RED INDICATES TERRAIN MORE VARIABLE WITHIN GRID CELL.

Terrain Standard Deviation

GMTED2010

GTOPO30

GMTED MINUS GTOPO

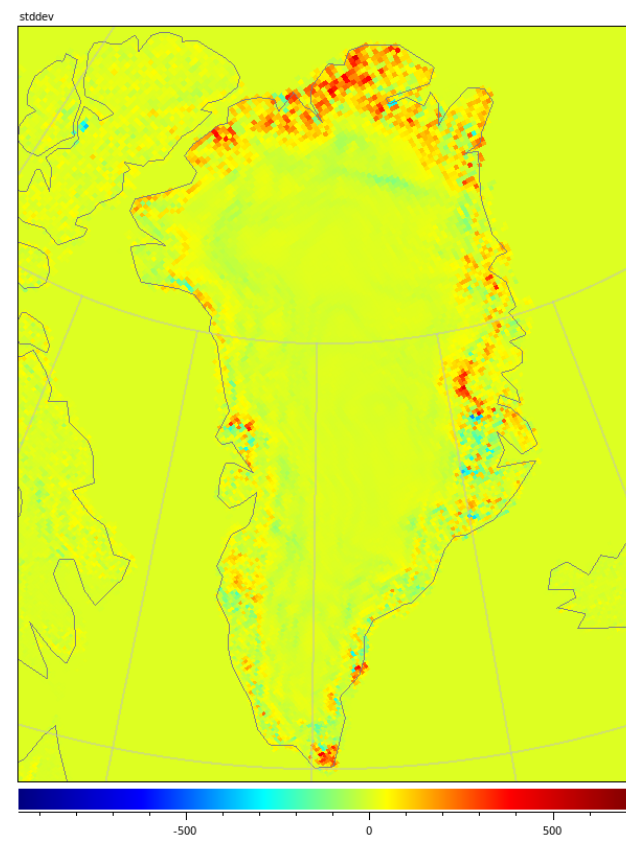
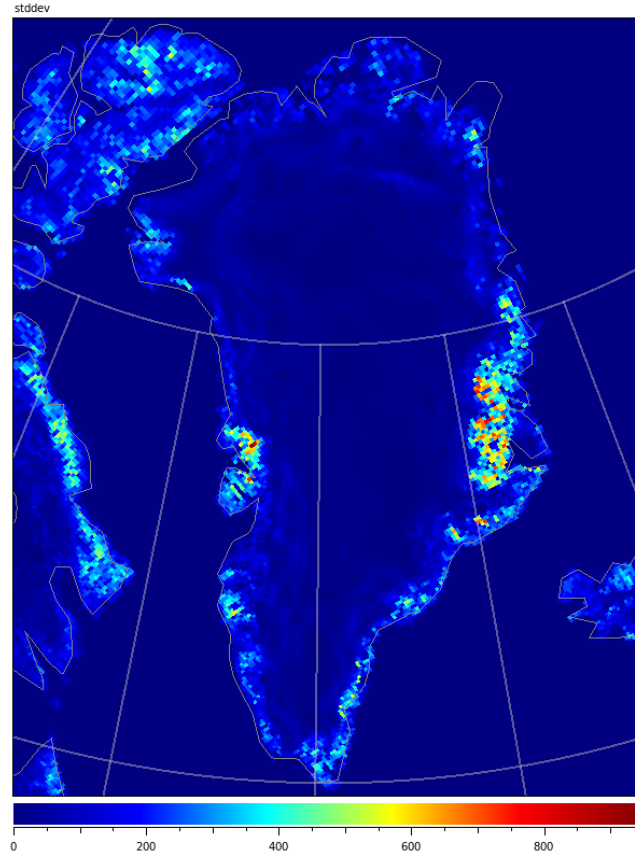
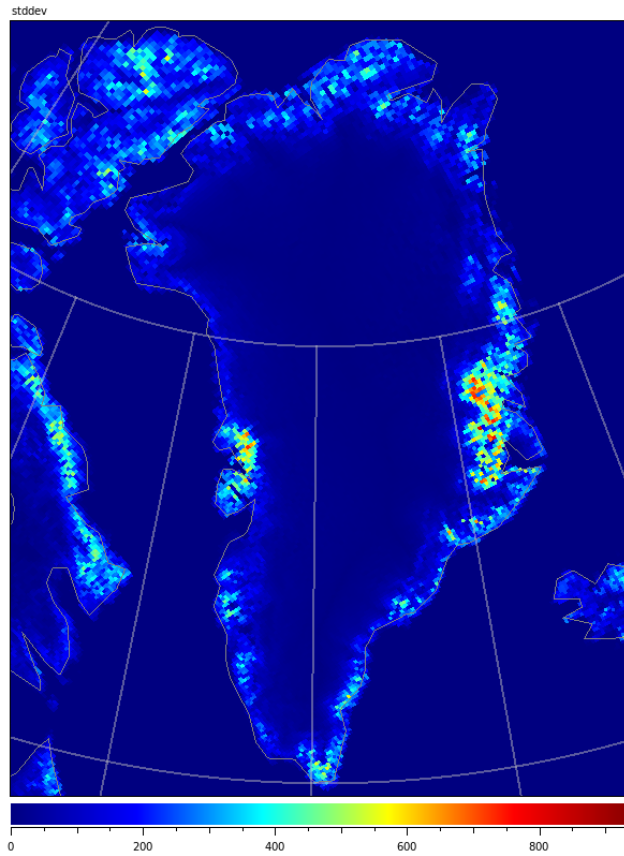

QUESTIONS?

EXTRA SLIDES

CONVEXITY – GMTED2010

TILE 1 convexity

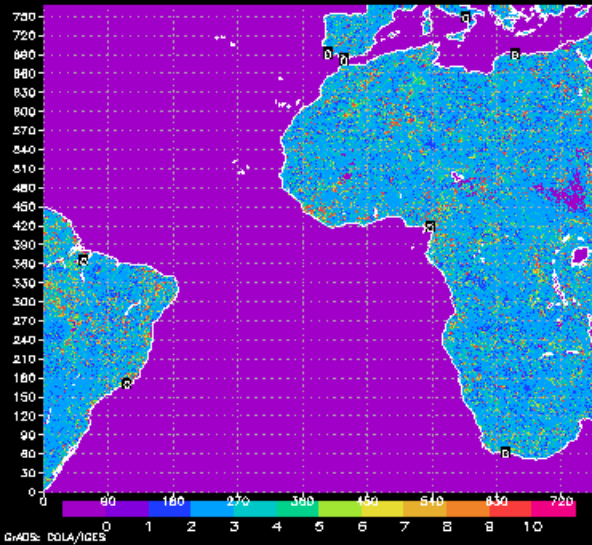

TILE 3 convexity

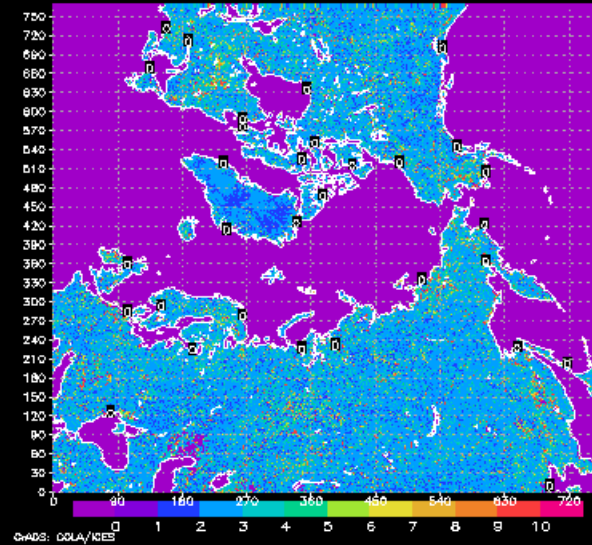

TILE 5 convexity

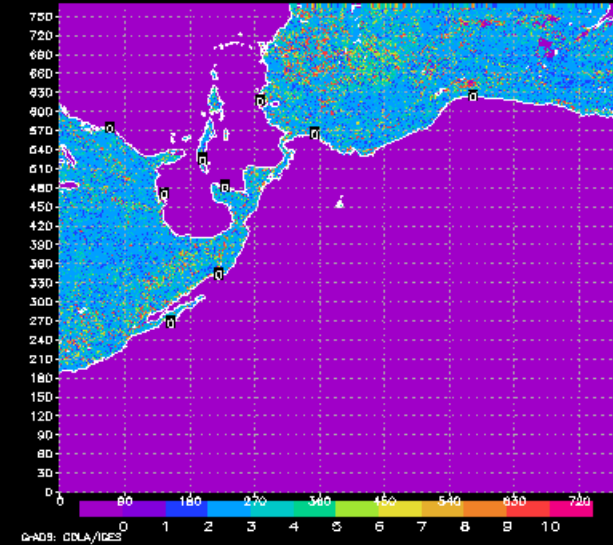

TILE 2 convexity

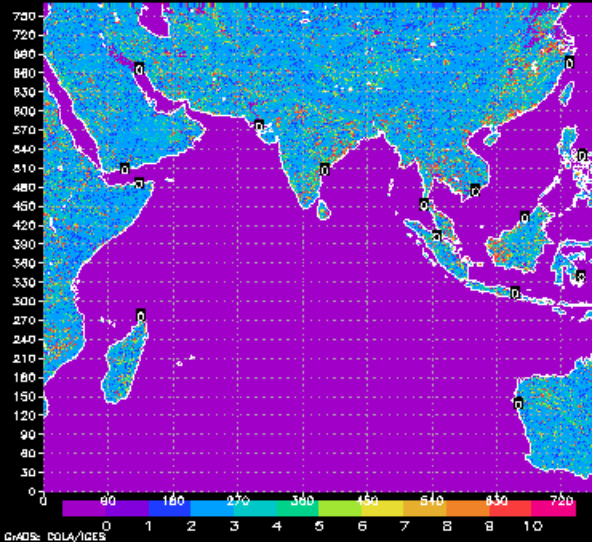

TILE 4 convexity

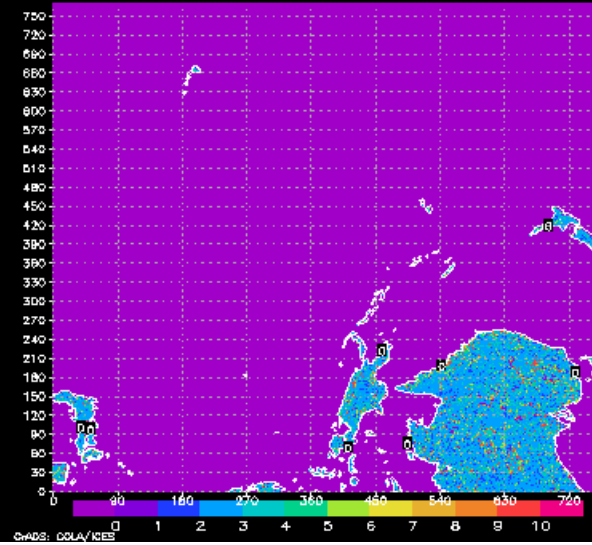

TILE 6 convexity

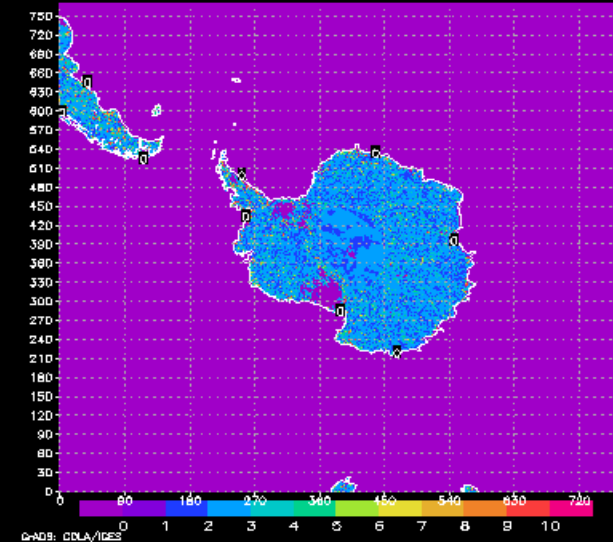

CONVEXITY – GTOPO30

TILE 1 convexity

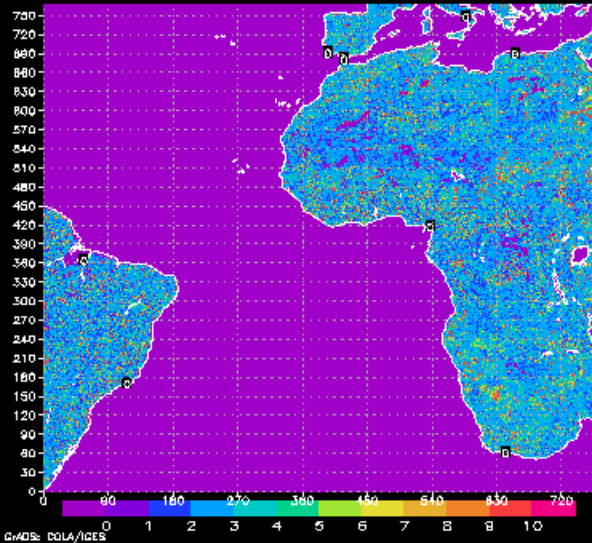

TILE 3 convexity

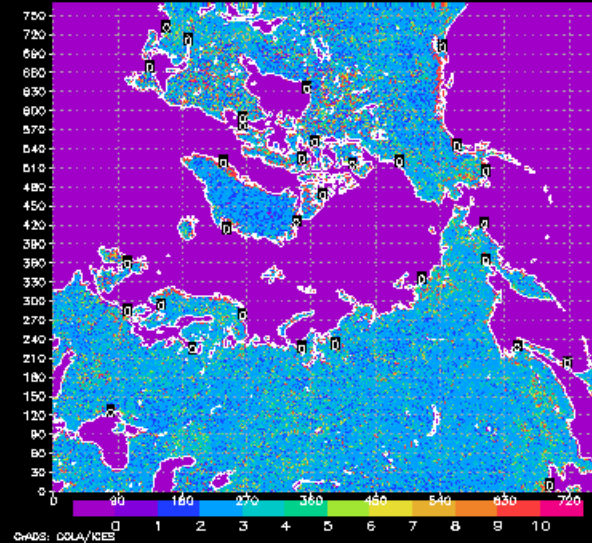

TILE 5 convexity

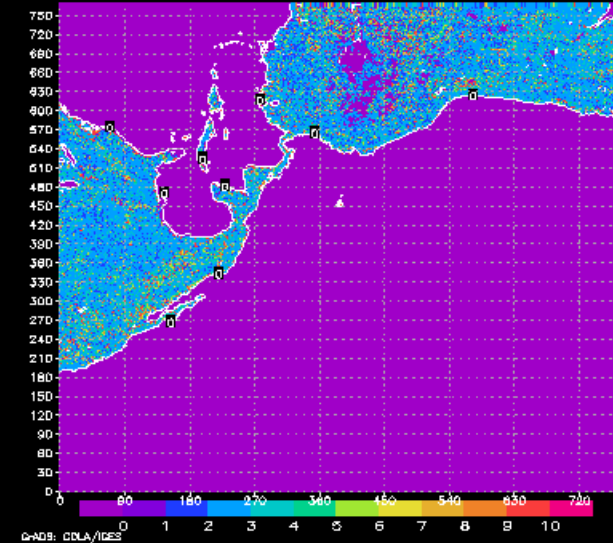

TILE 2 convexity

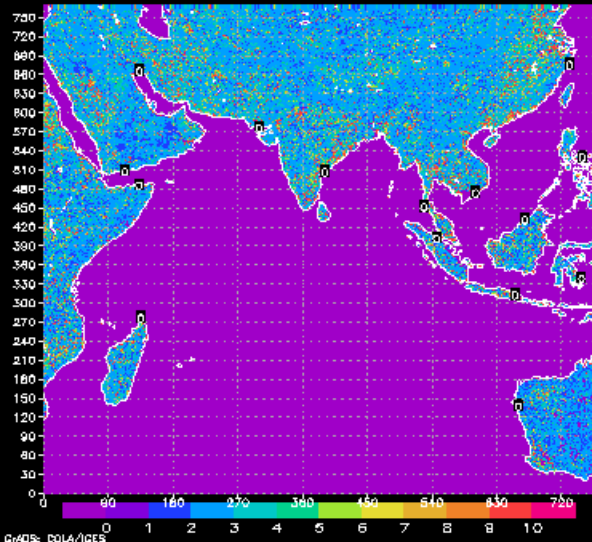

TILE 4 convexity

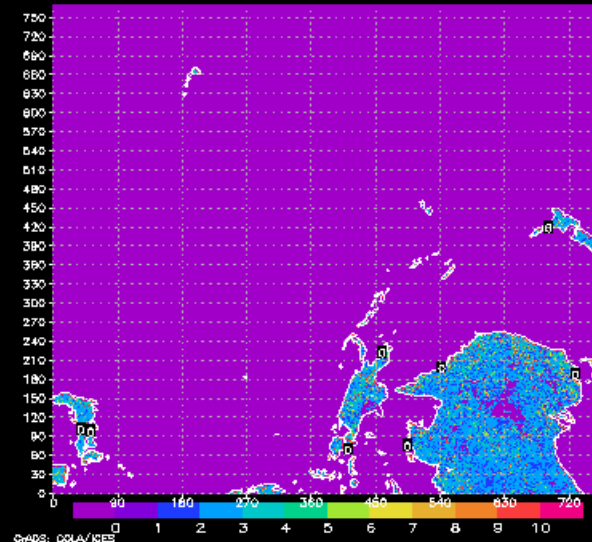

TILE 6 convexity

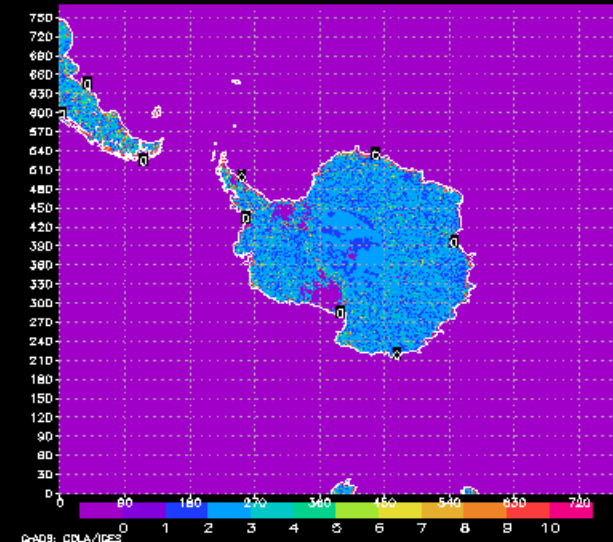

ELVMAX – GMTED2010

TILE 1 elvmax

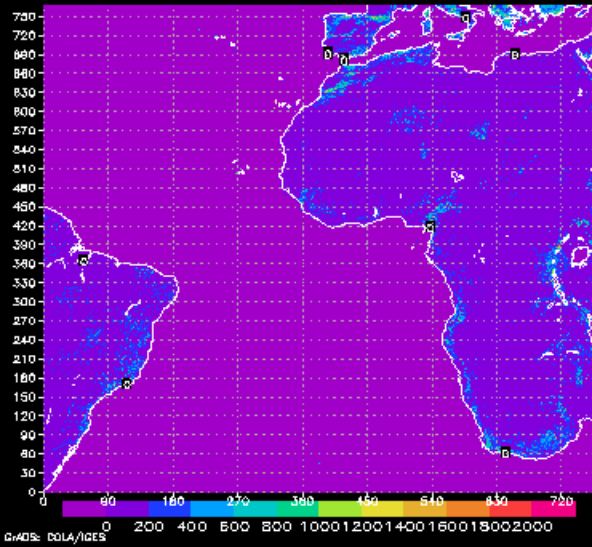

TILE 3 elvmax

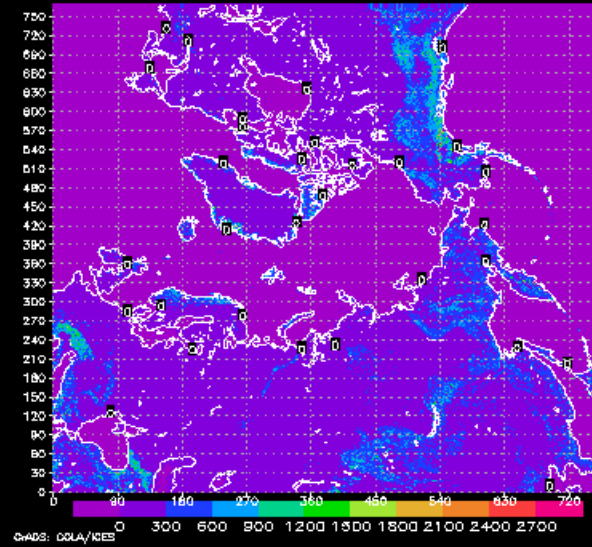

TILE 5 elvmax

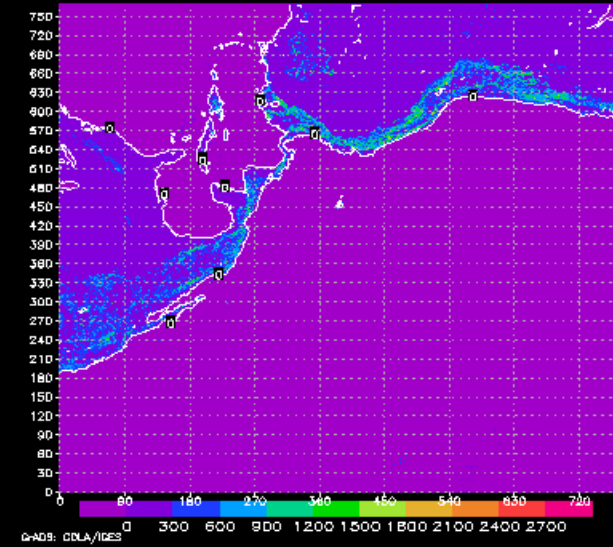

TILE 2 elvmax

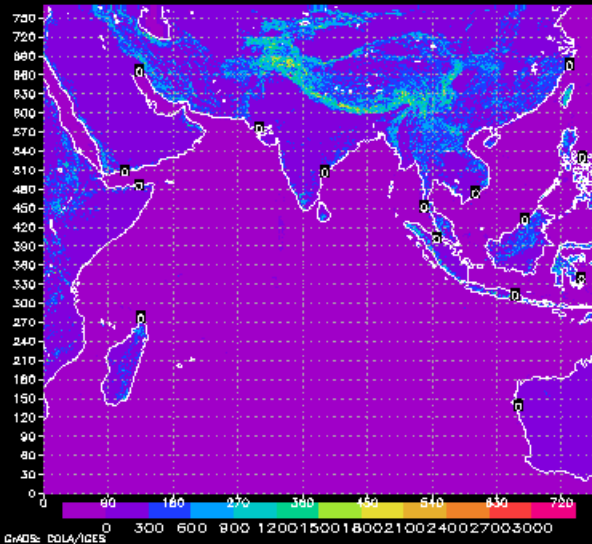

TILE 4 elvmax

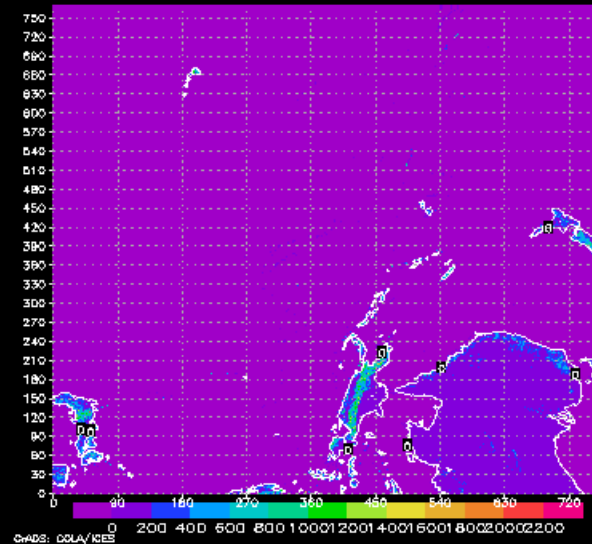

TILE 6 elvmax

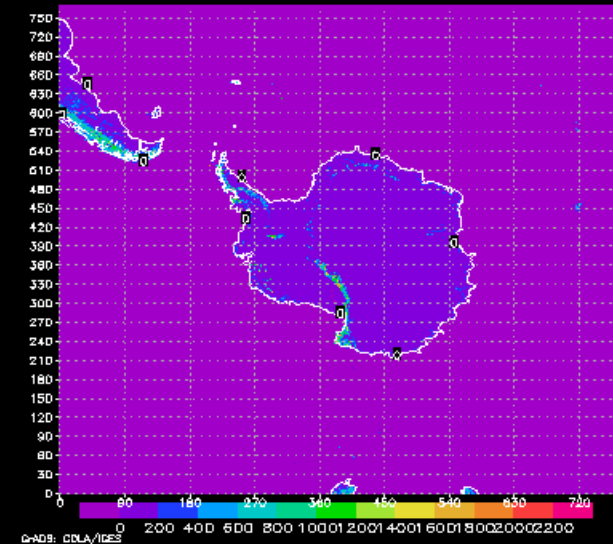

ELVMAX – GTOPO30

TILE 1 elvmax

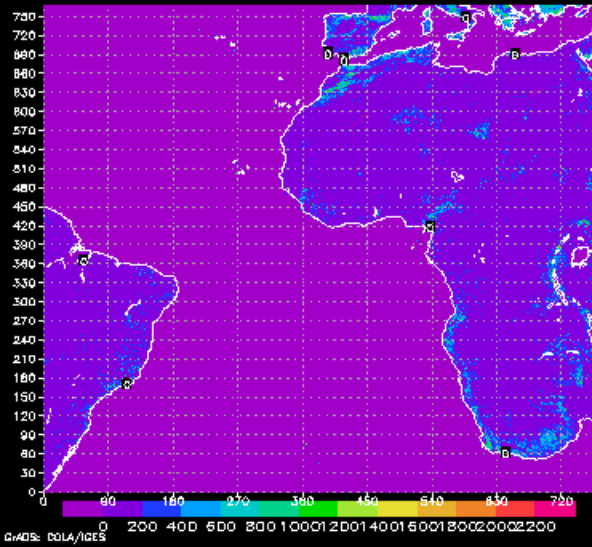

TILE 3 elvmax

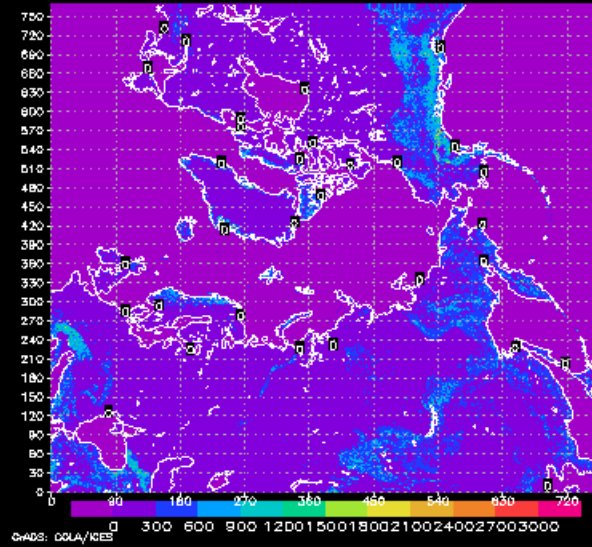

TILE 5 elvmax

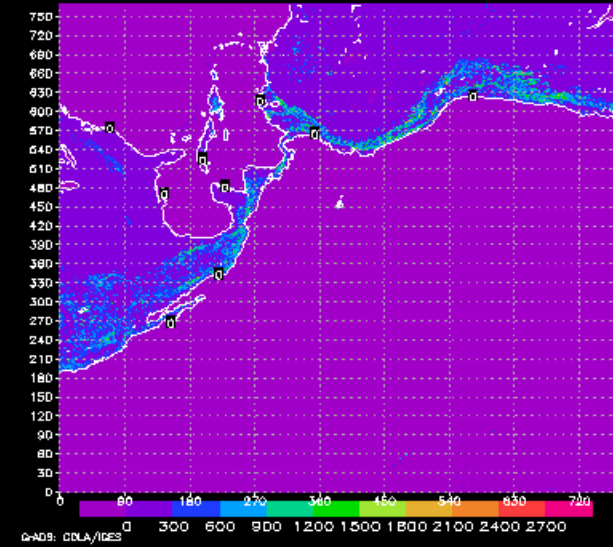

TILE 2 elvmax

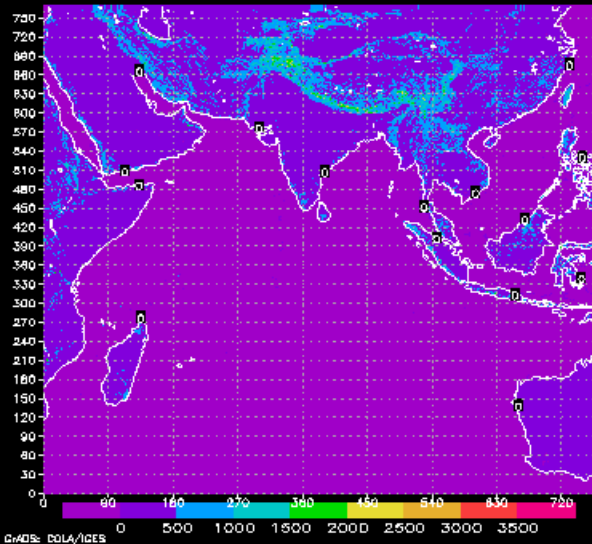

TILE 4 elvmax

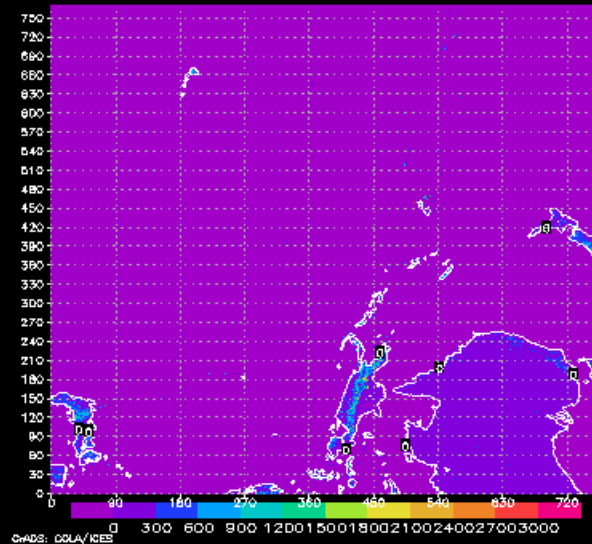

TILE 6 elvmax

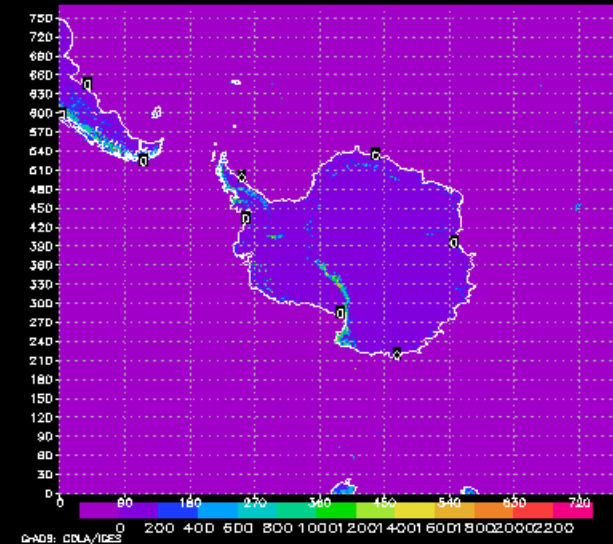

GAMMA – GMTEED2010

TILE 1 gamma

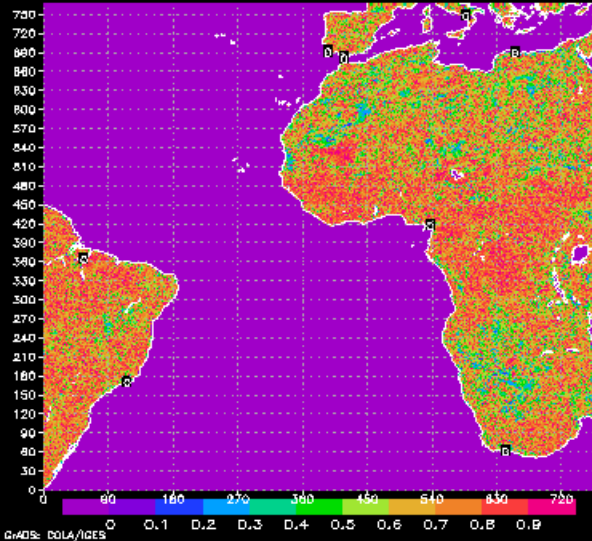

TILE 3 gamma

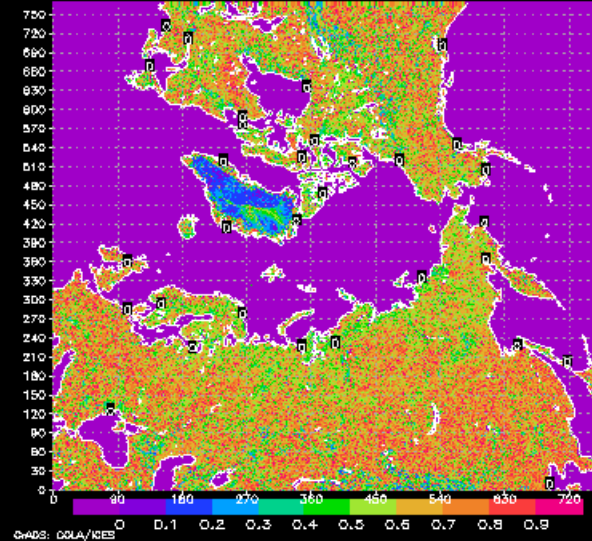

TILE 5 gamma

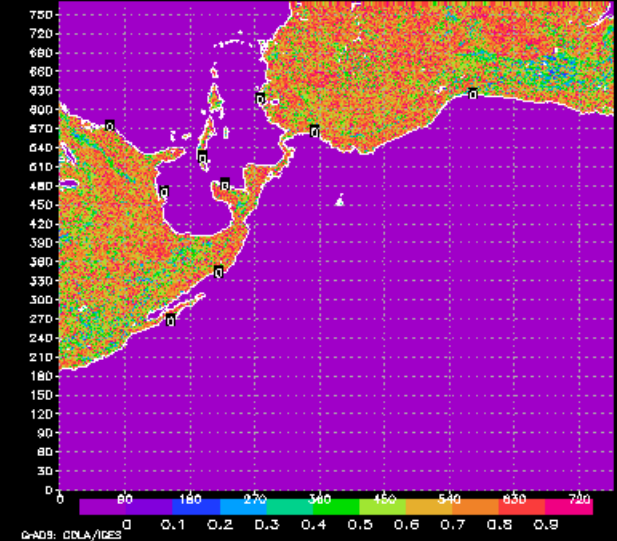

TILE 2 gamma

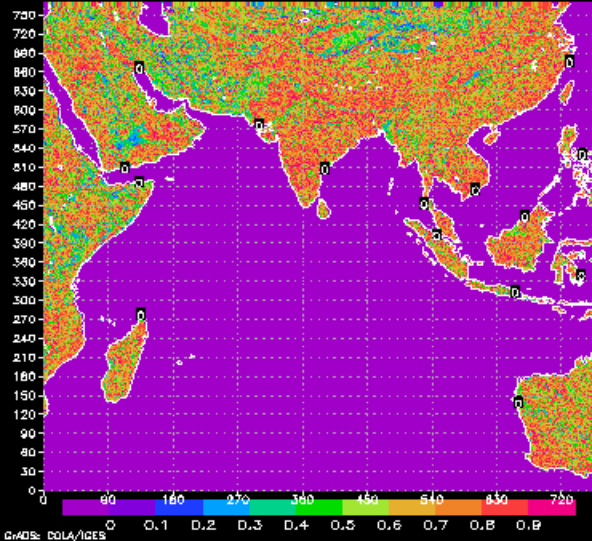

TILE 4 gamma

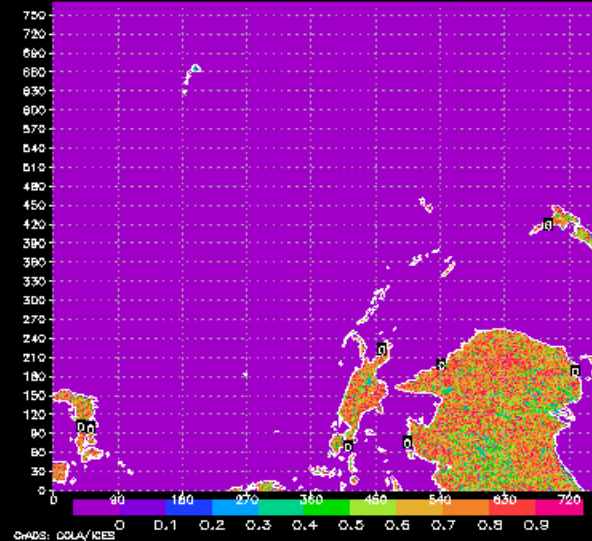

TILE 6 gamma

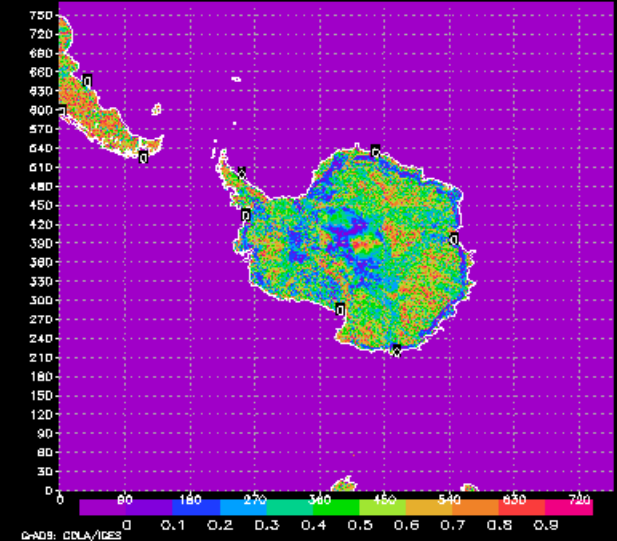

GAMMA – GTOPO30

TILE 1 gamma

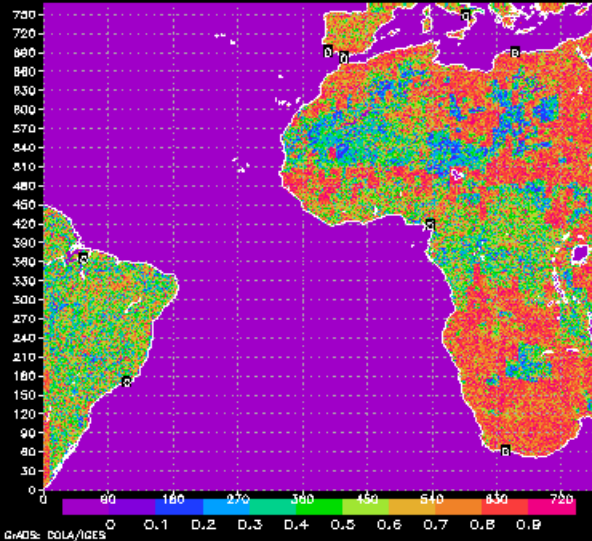

TILE 3 gamma

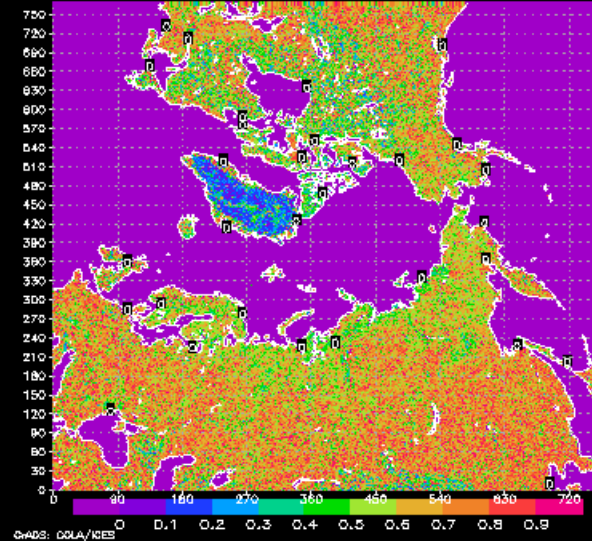

TILE 5 gamma

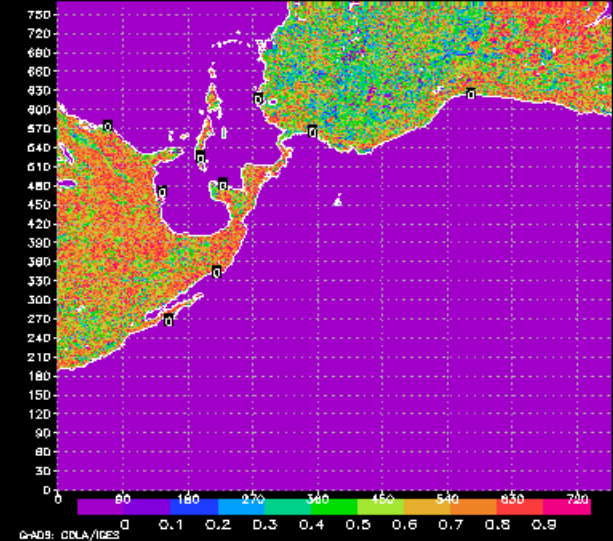

TILE 2 gamma

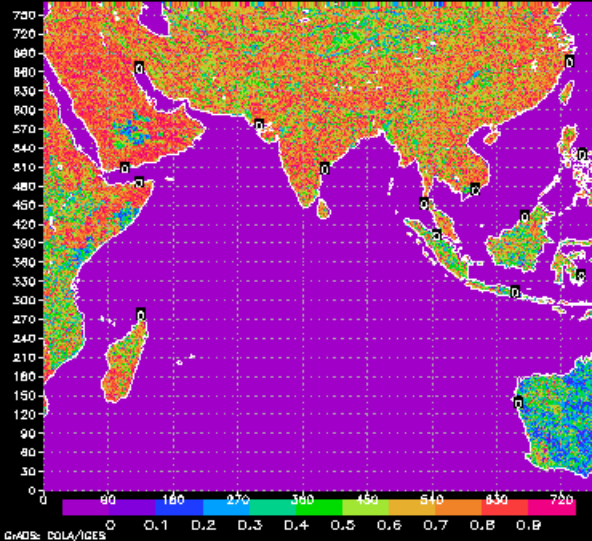

TILE 4 gamma

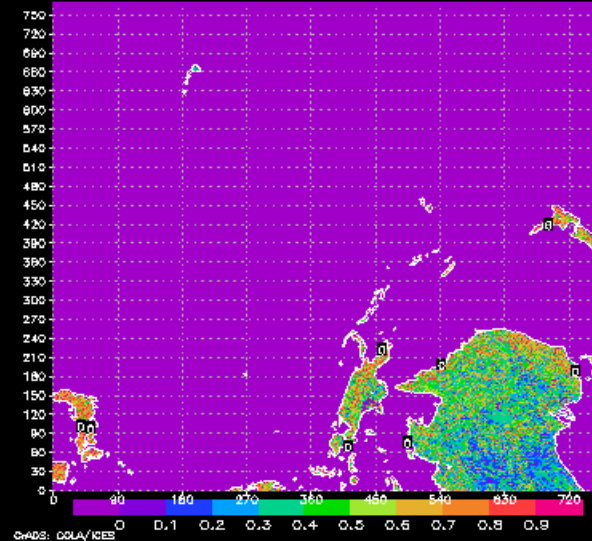

TILE 6 gamma

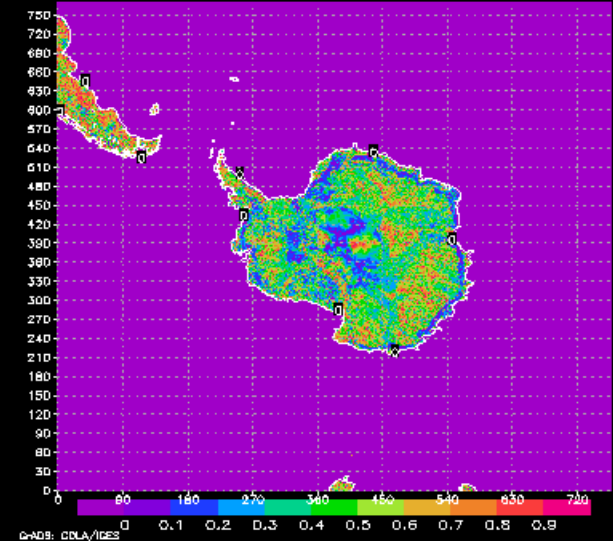

OA1 – GMTED2010

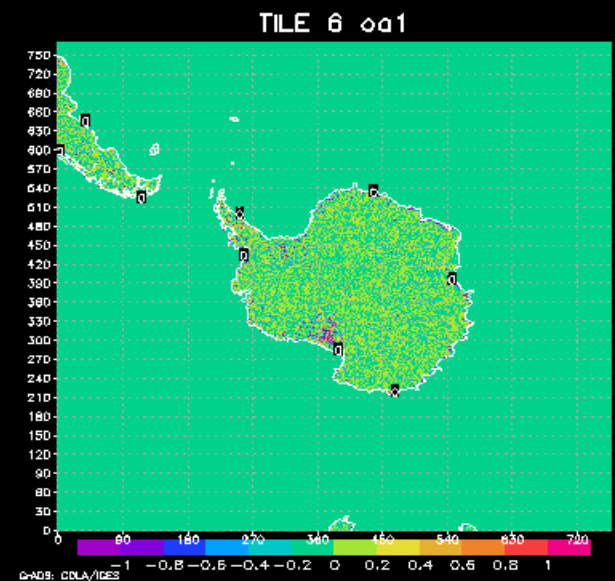
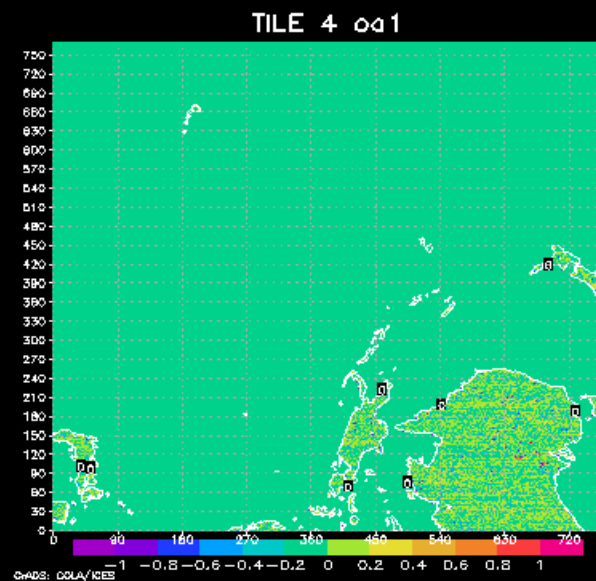
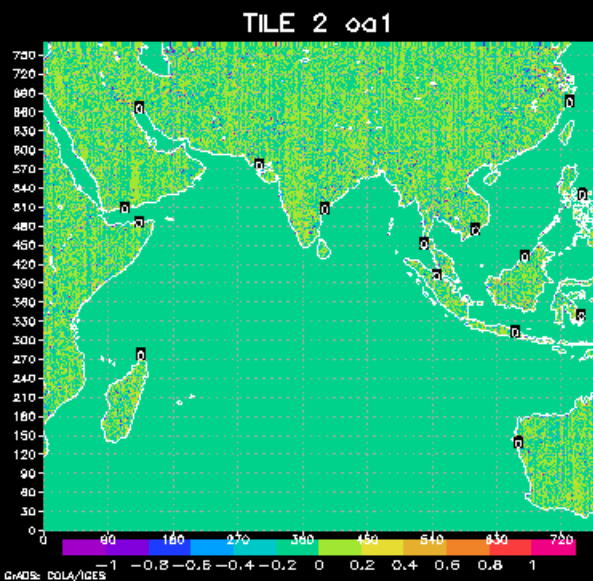
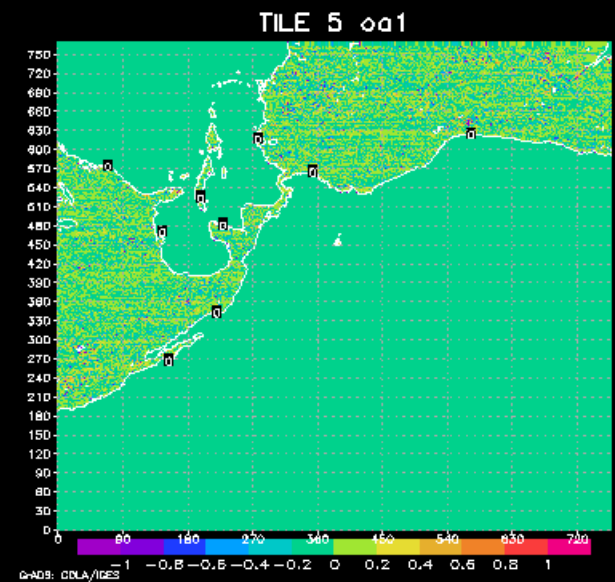
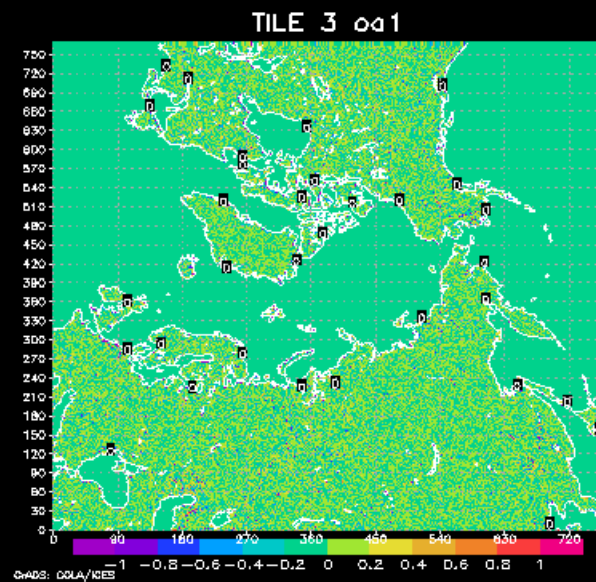
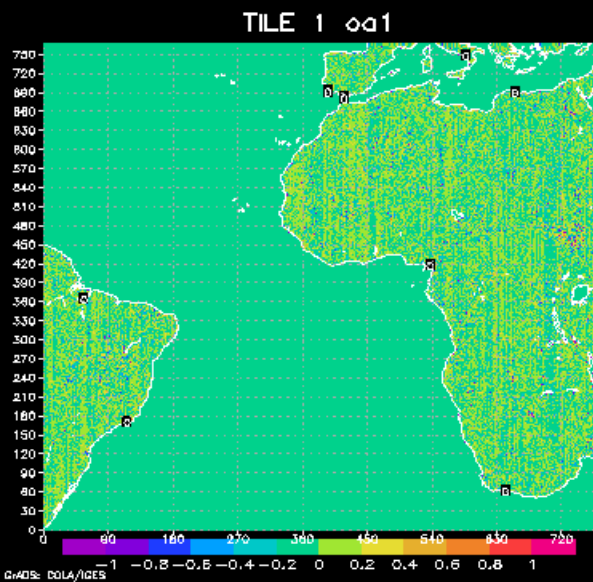

OA1 – GTOPO30

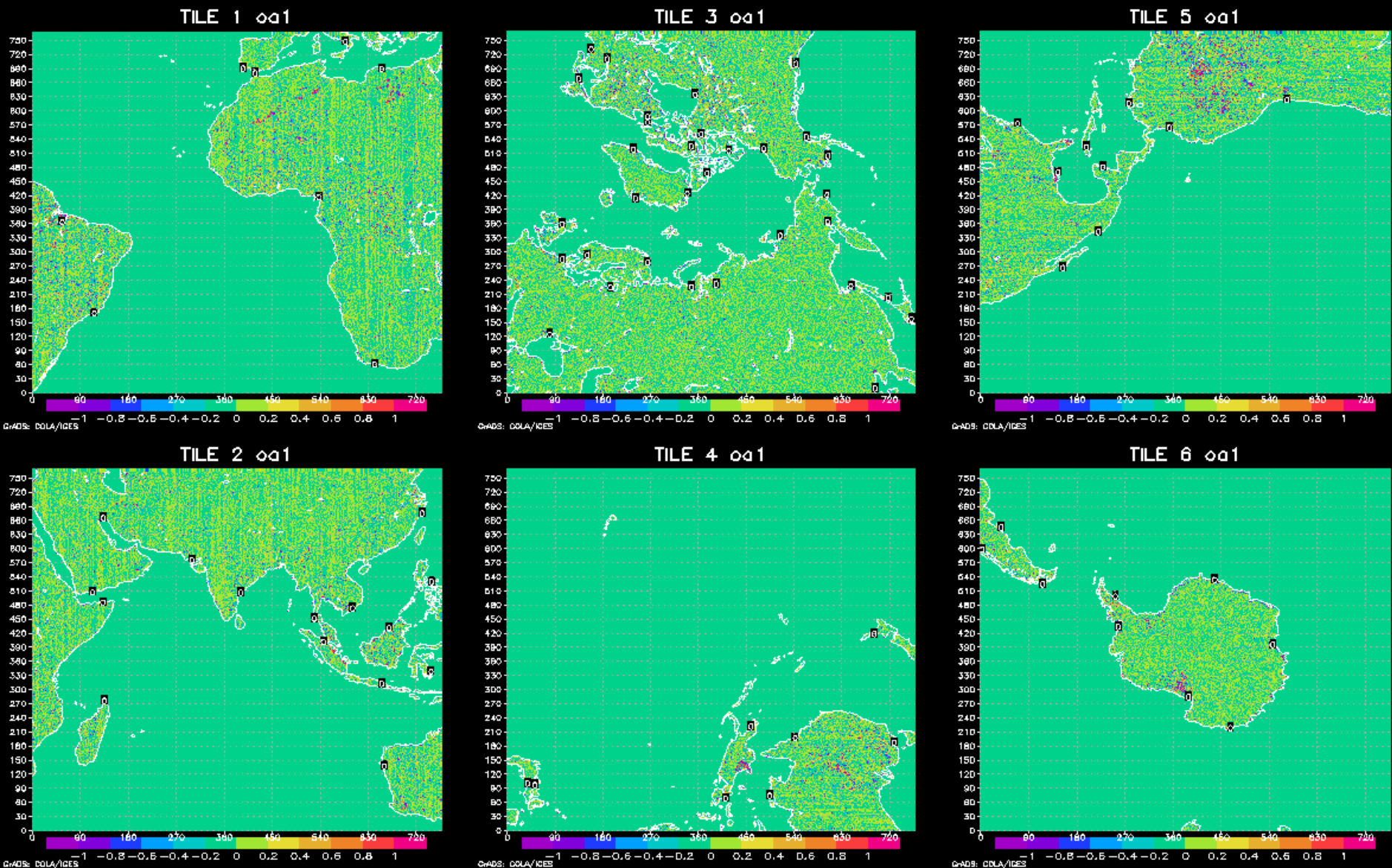

OA2 – GMTED2010

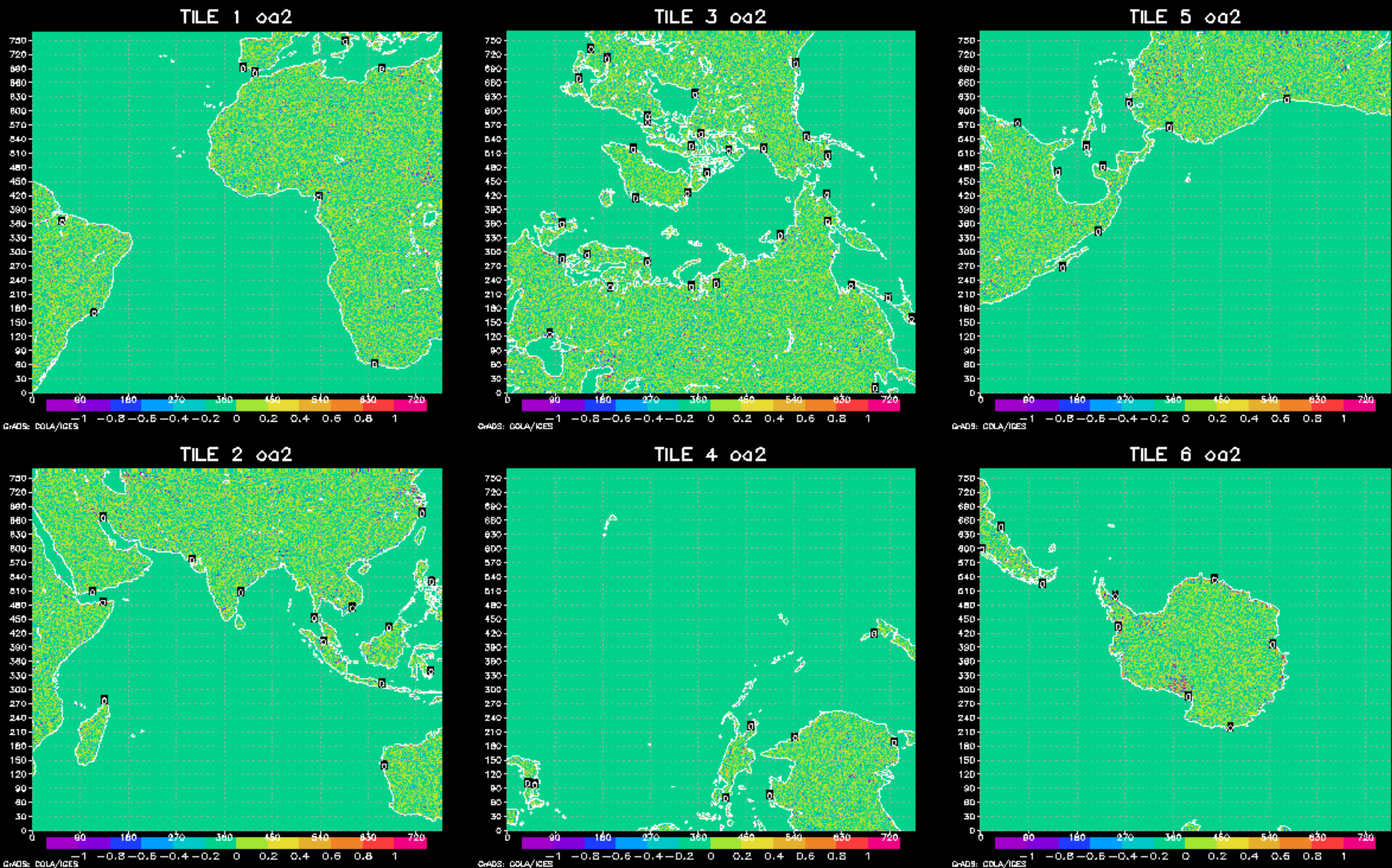

OA2 – GTOPO30

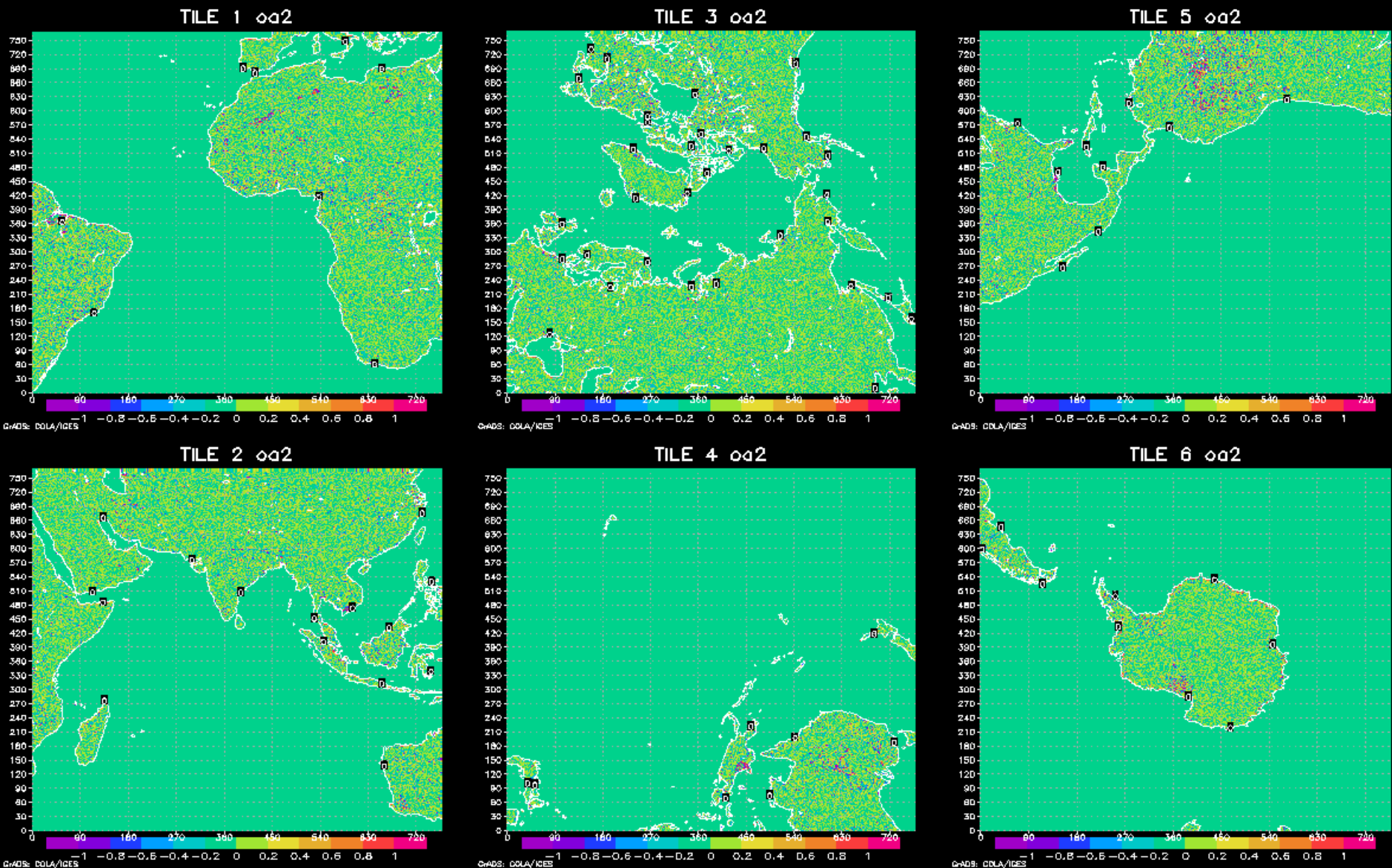

OA3 – GMTED2010

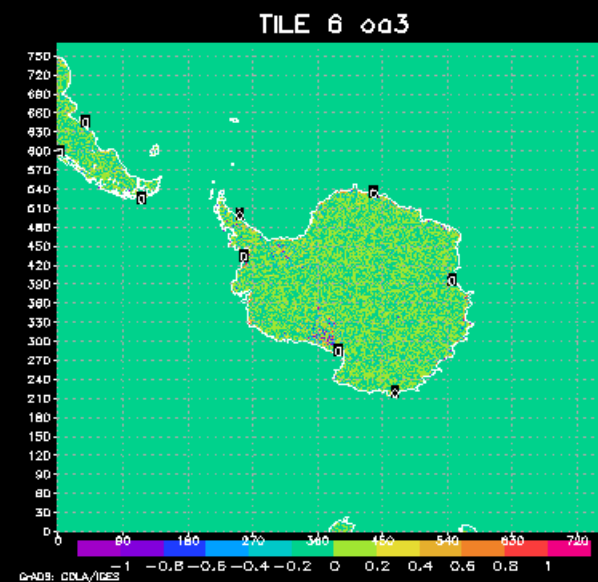
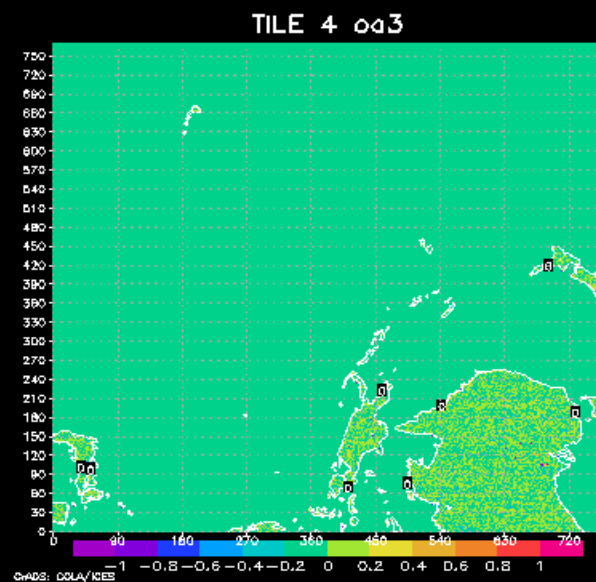
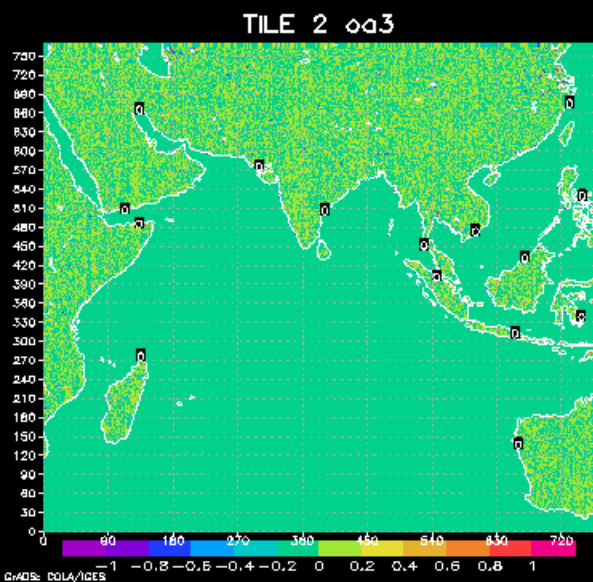
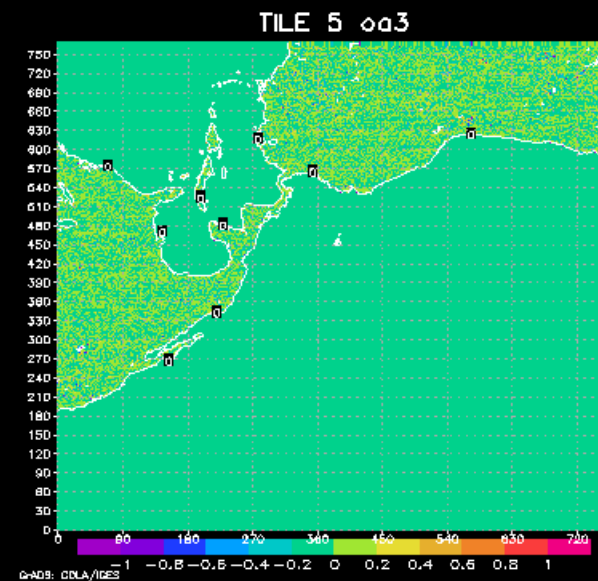
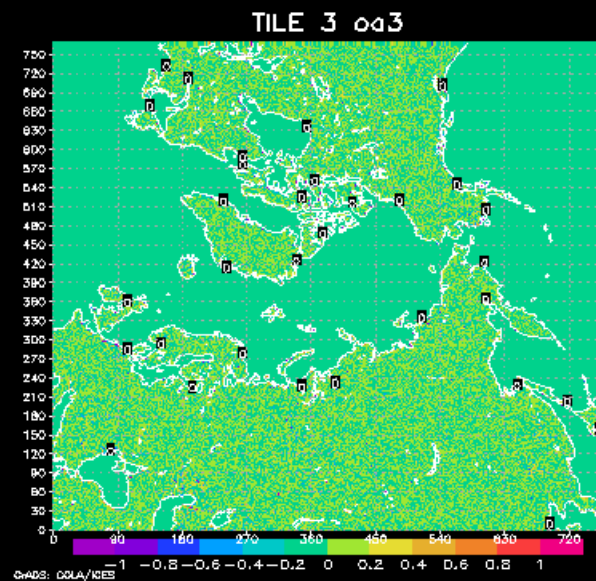
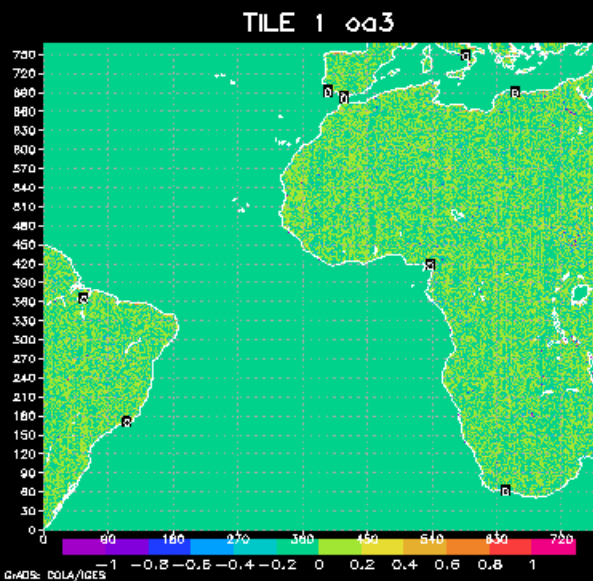

OA3 – GTOPO30

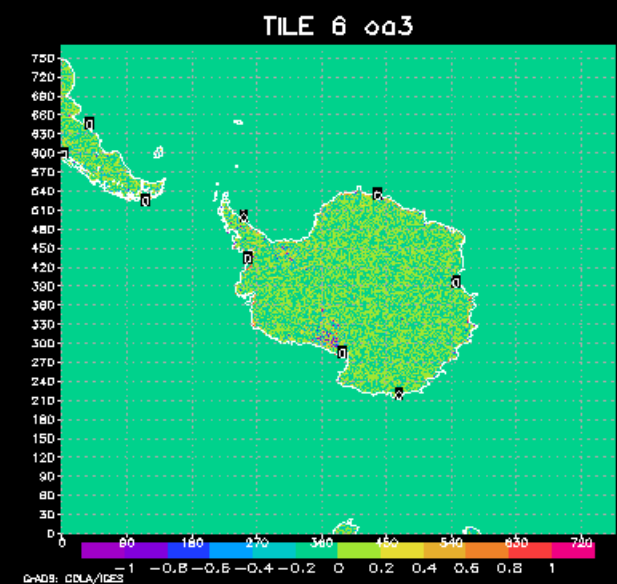
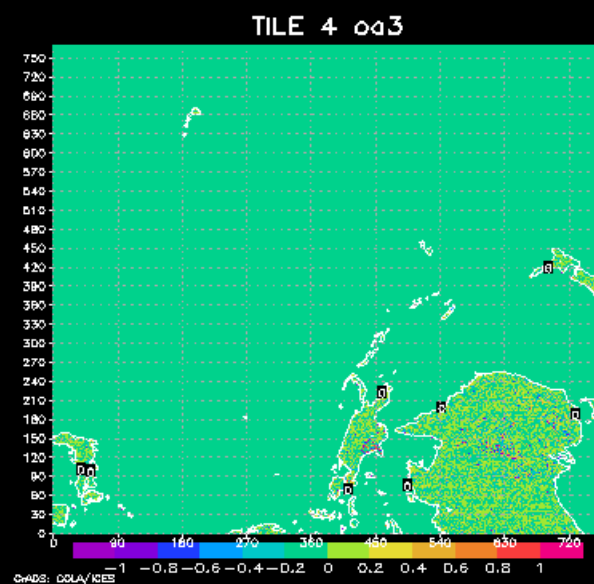
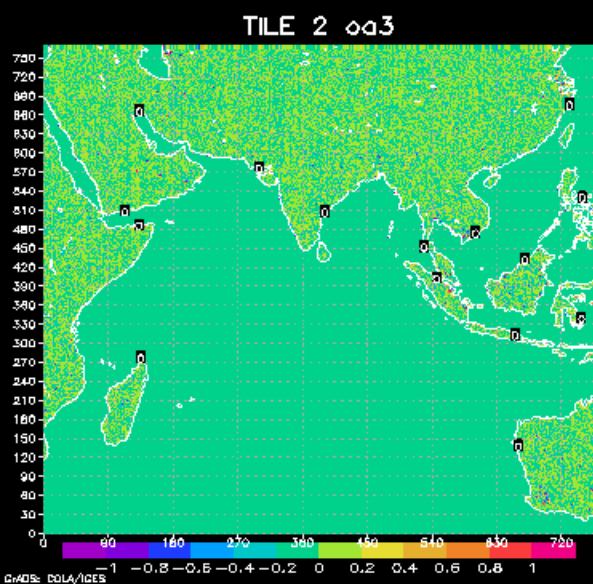
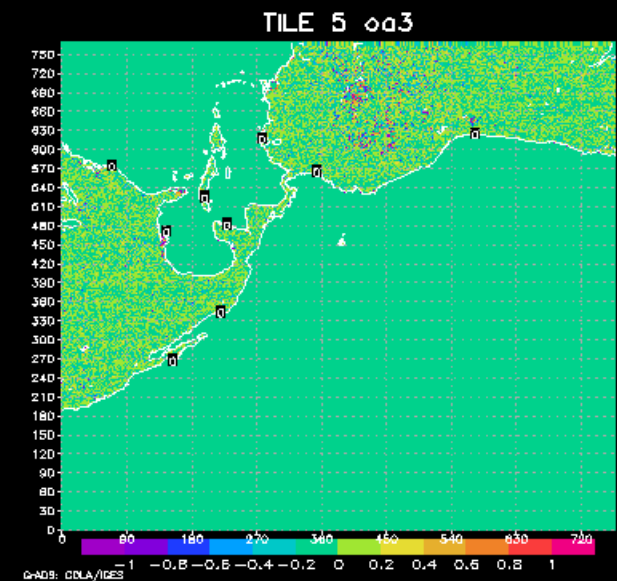
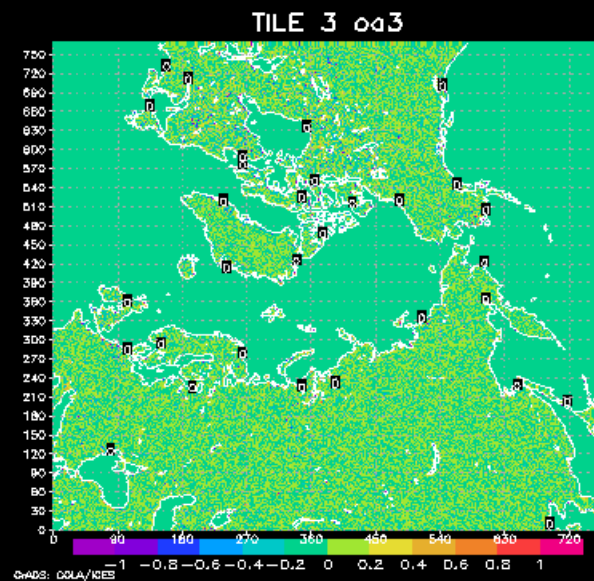
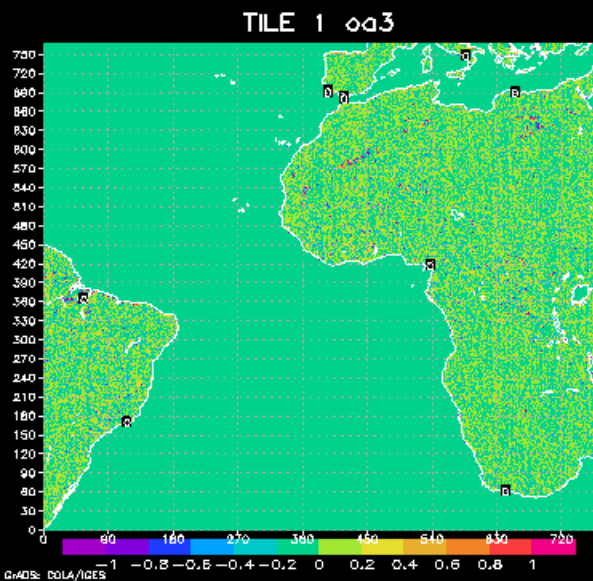

OA4 – GMTED2010

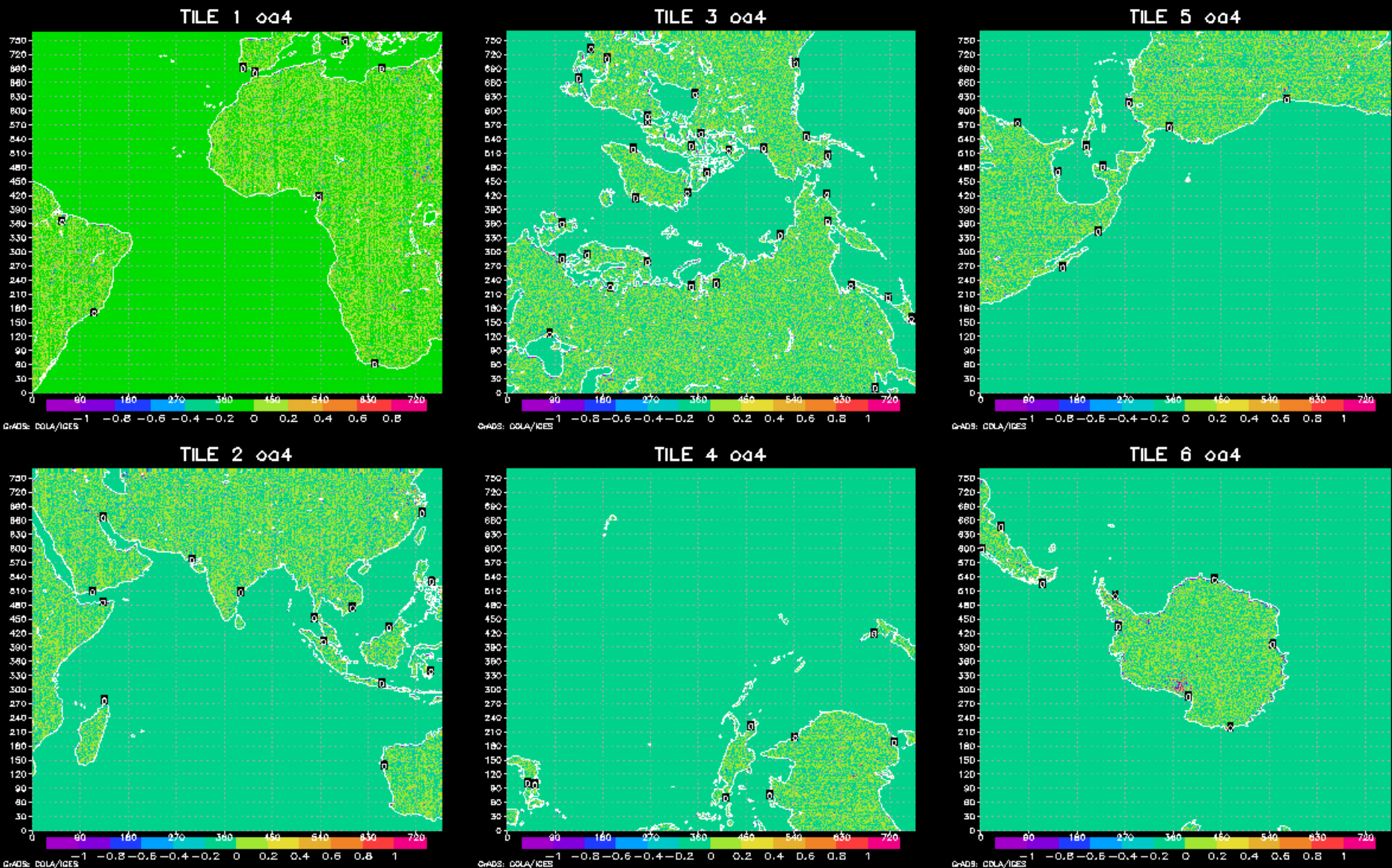

OA4 – GTOPO30

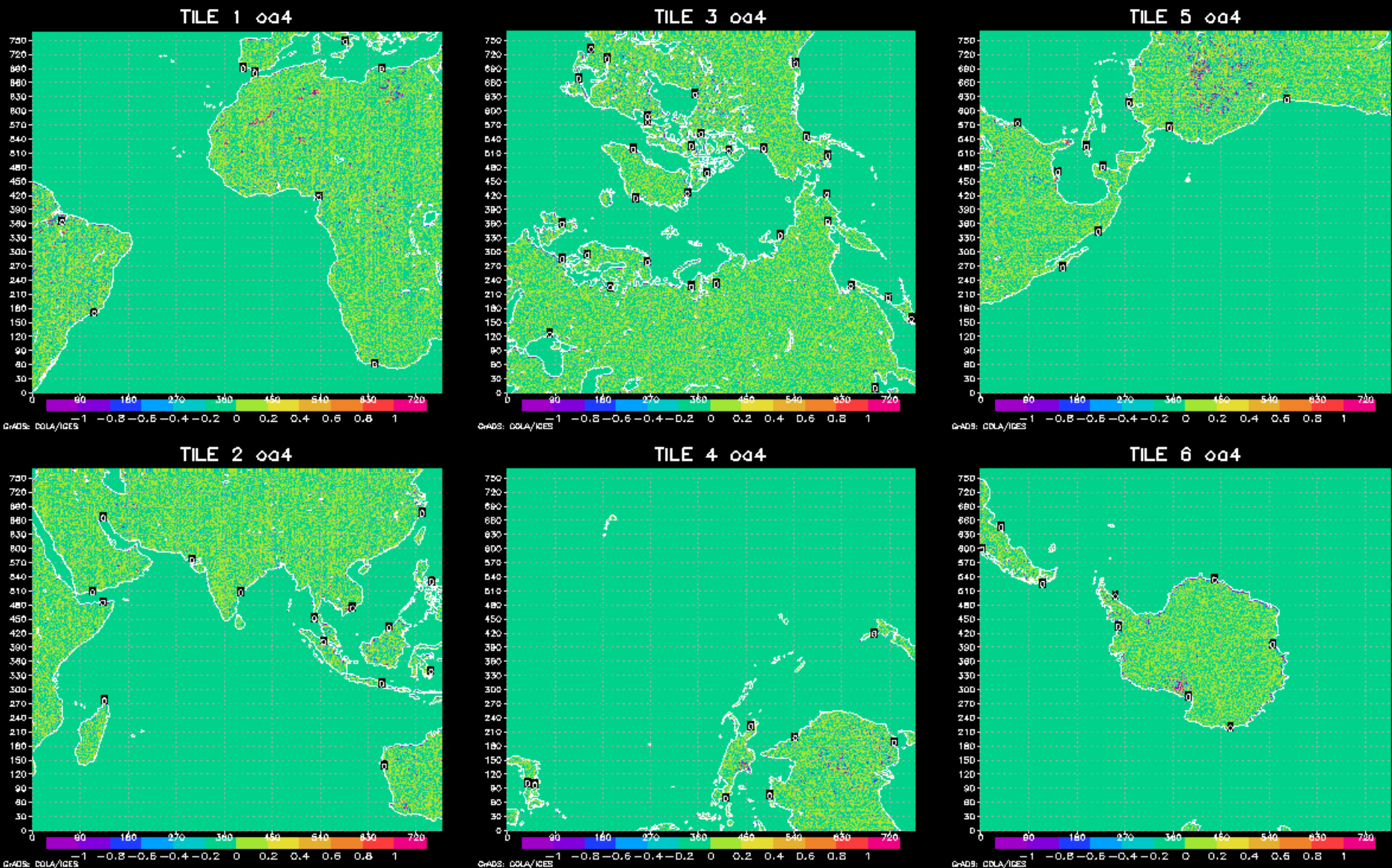

OL1 – GMTED2010

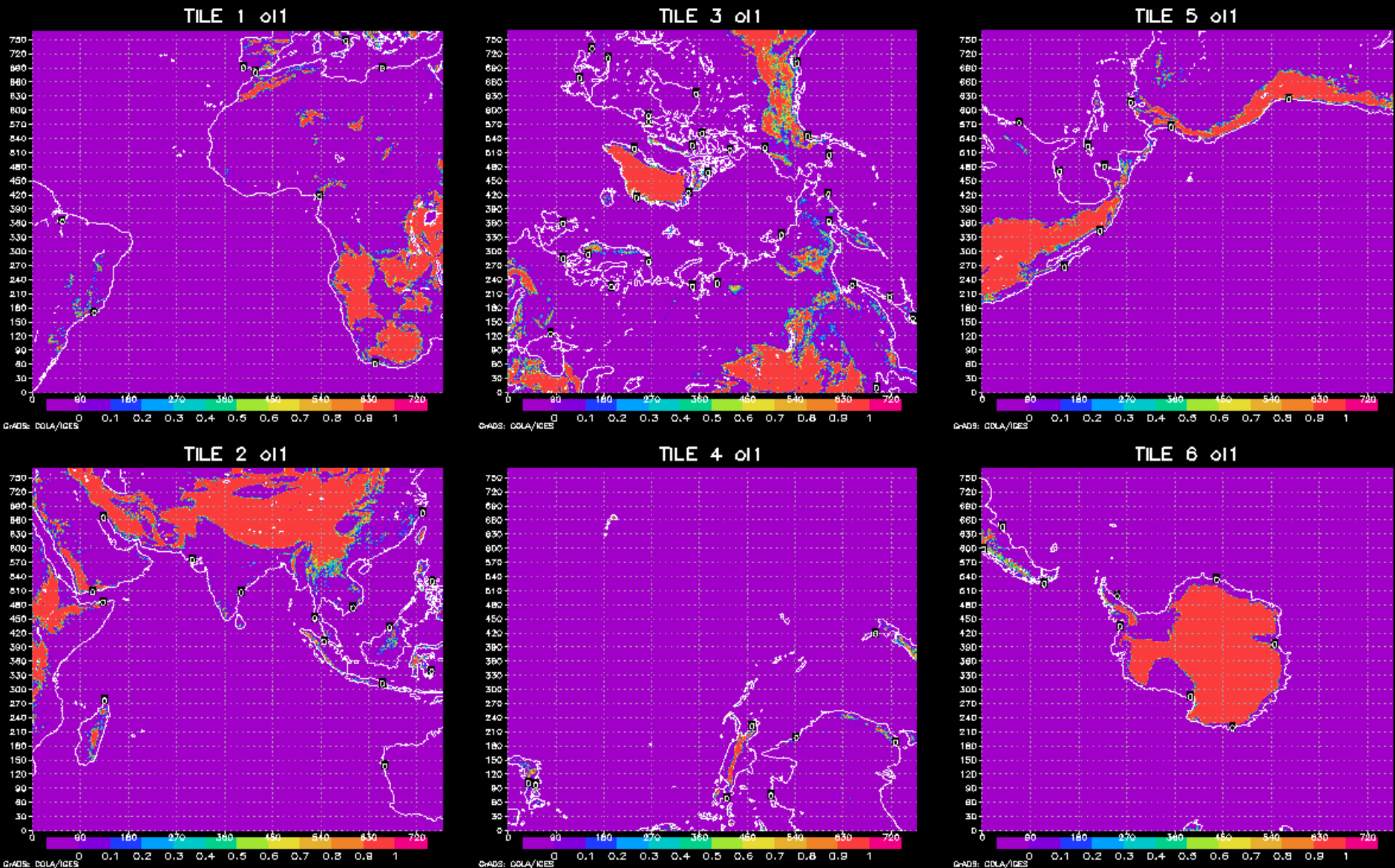

OL1 – GTOPO30

TILE 1 $\Delta 11$

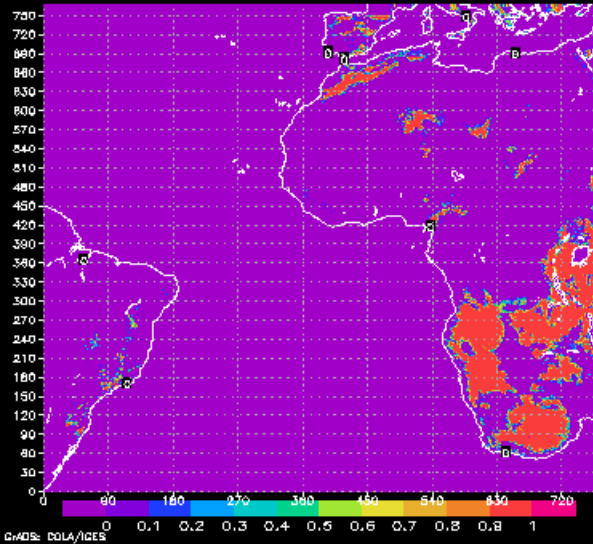

TILE 3 $\Delta 11$

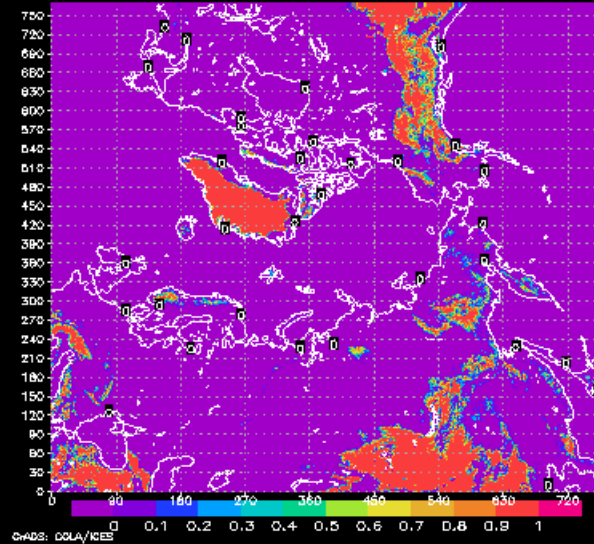

TILE 5 $\Delta 11$

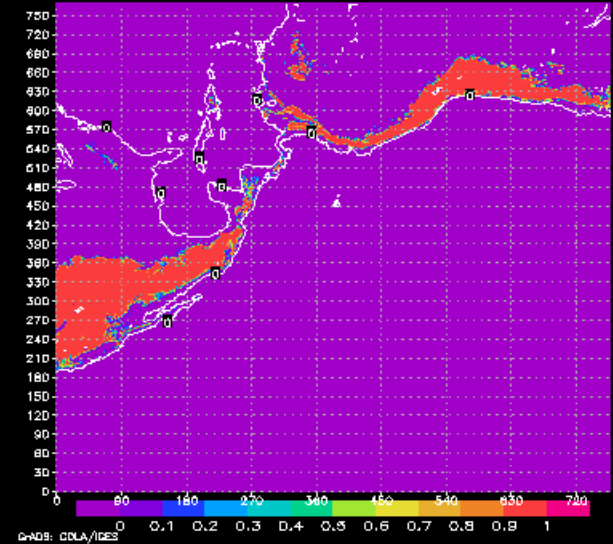

TILE 2 $\Delta 11$

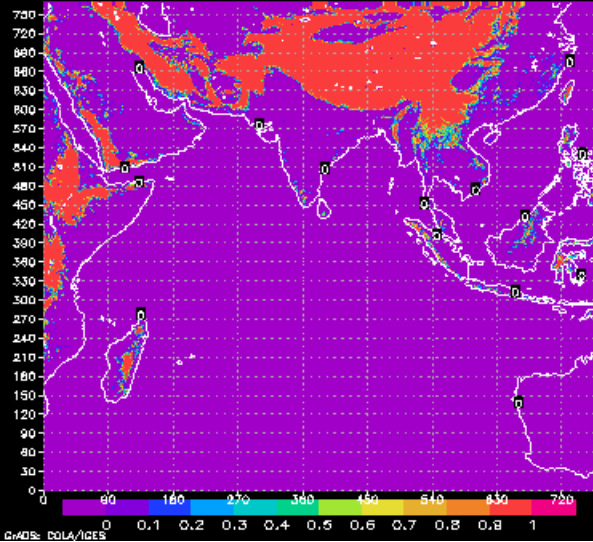

TILE 4 $\Delta 11$

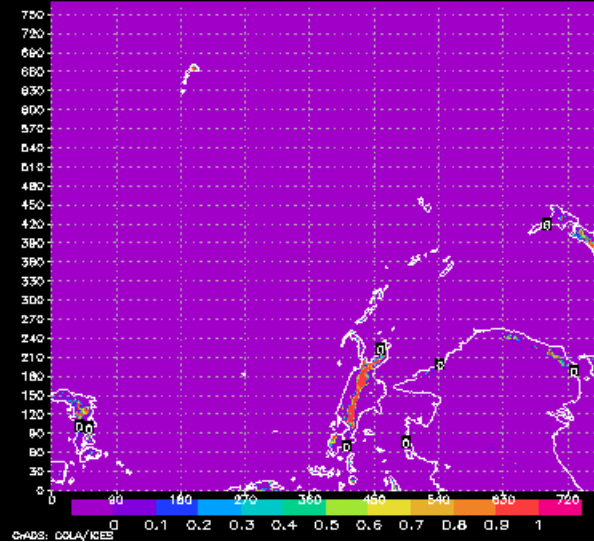

TILE 6 $\Delta 11$

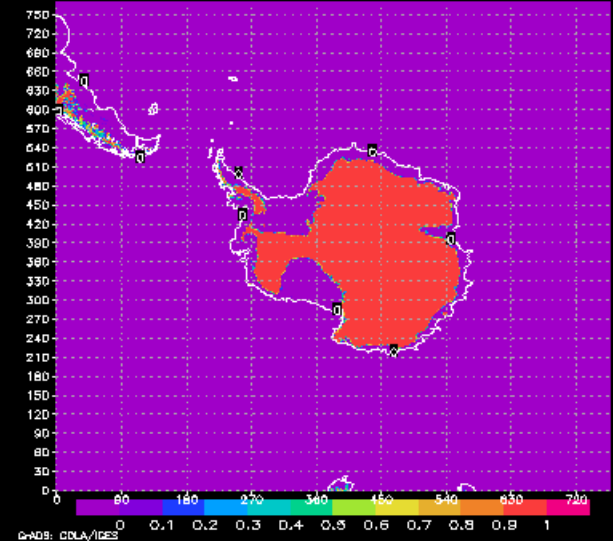

OL2 – GMTED2010

TILE 1 $\phi 12$

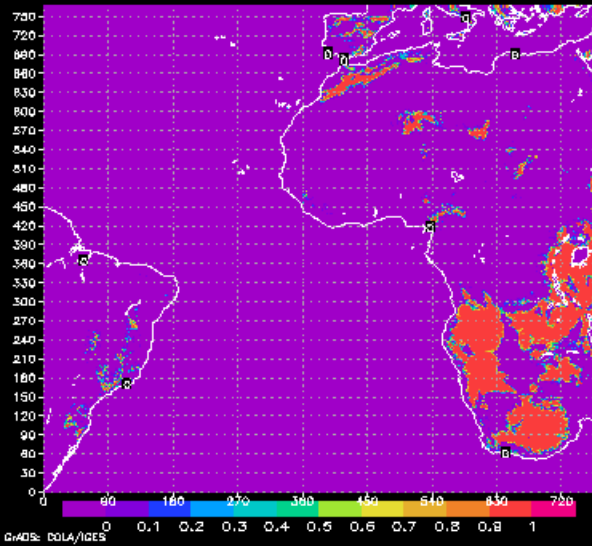

TILE 3 $\phi 12$

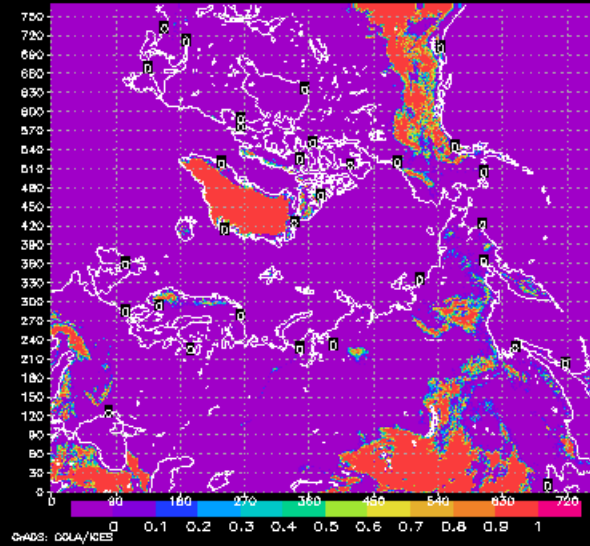

TILE 5 $\phi 12$

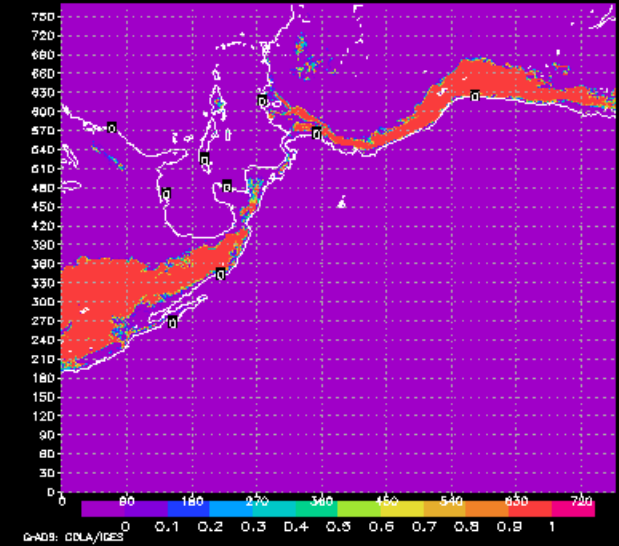

TILE 2 $\phi 12$

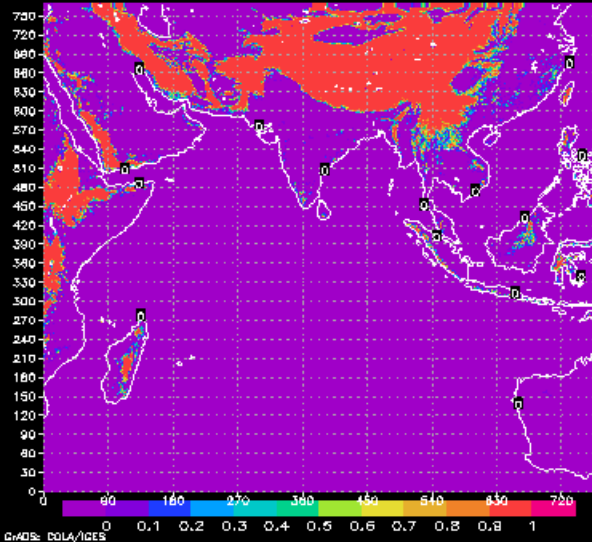

TILE 4 $\phi 12$

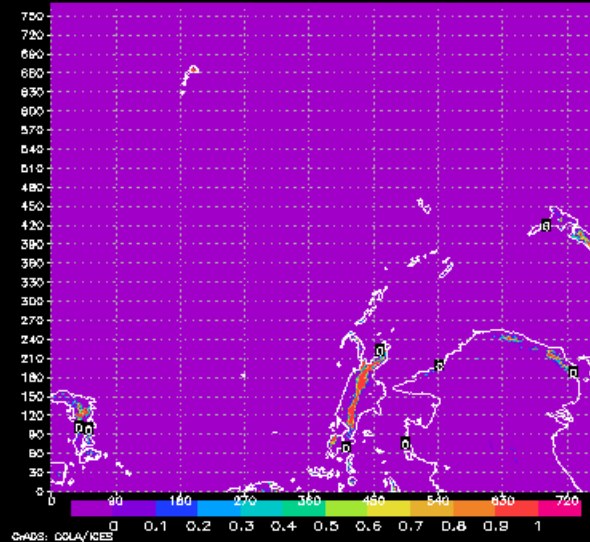

TILE 6 $\phi 12$

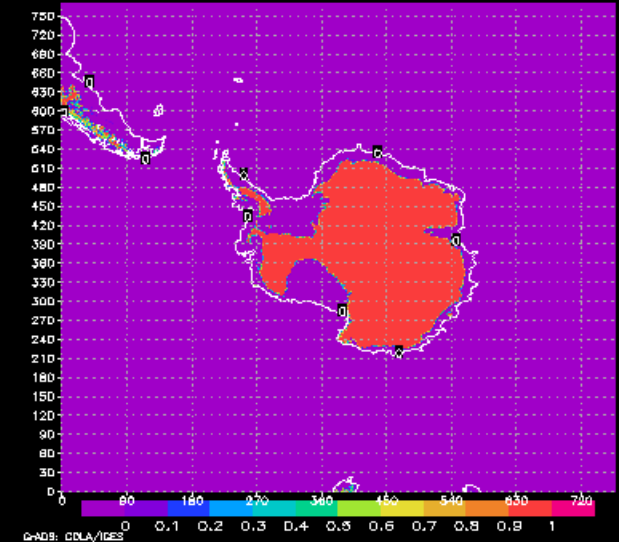

OL2 – GTOPO30

TILE 1 Δt_2

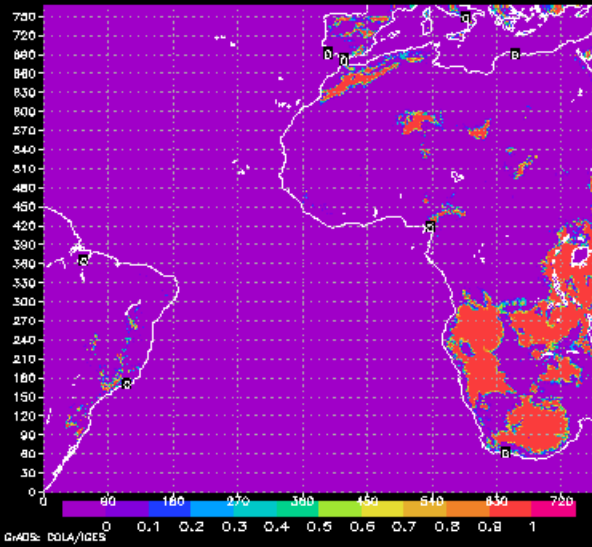

TILE 3 Δt_2

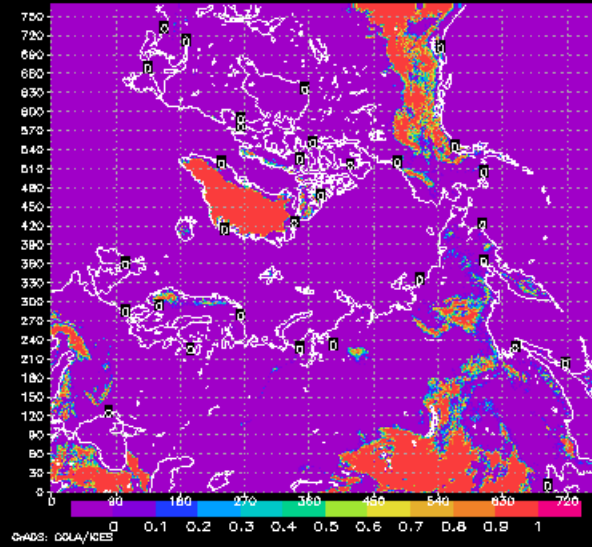

TILE 5 Δt_2

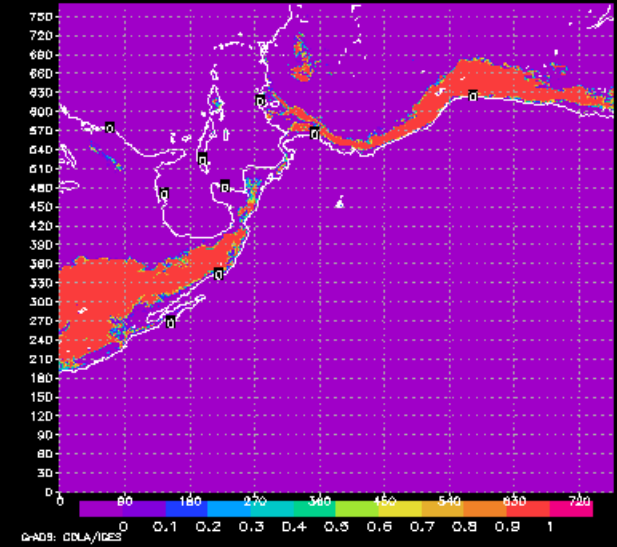

TILE 2 Δt_2

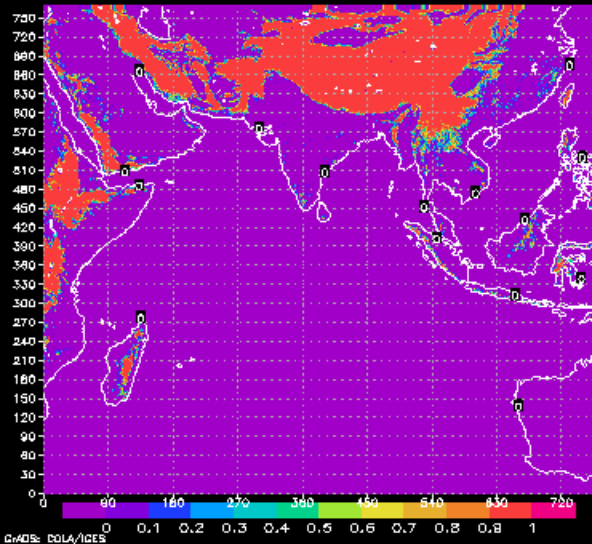

TILE 4 Δt_2

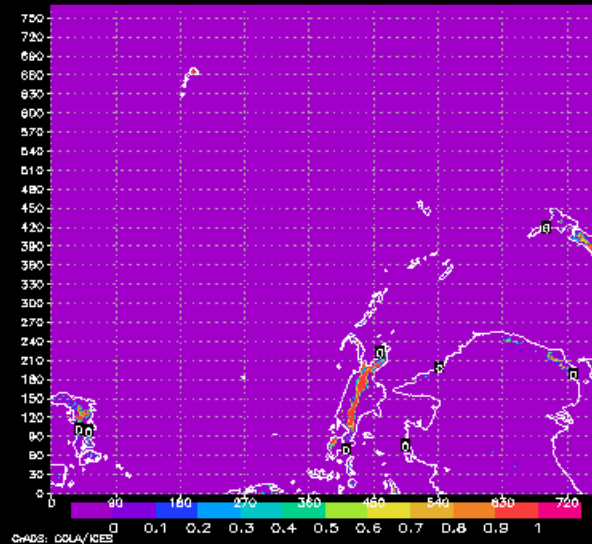

TILE 6 Δt_2

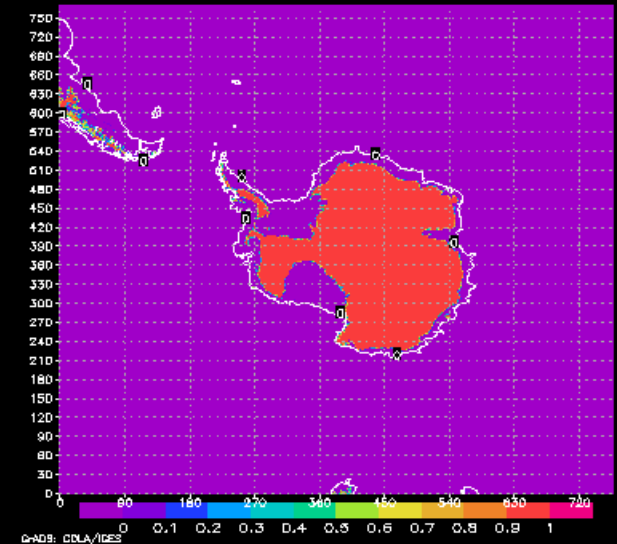

OL3 – GMTED2010

TILE 1 013

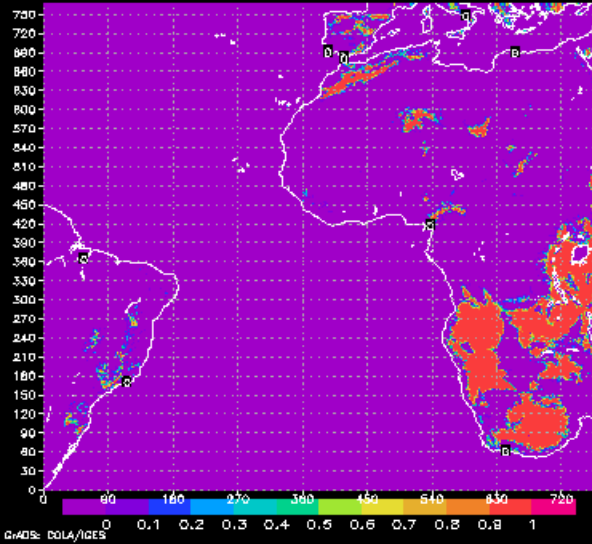

TILE 3 013

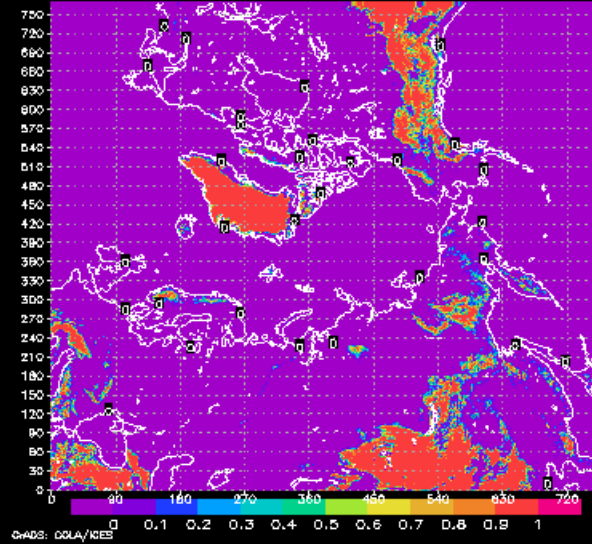

TILE 5 013

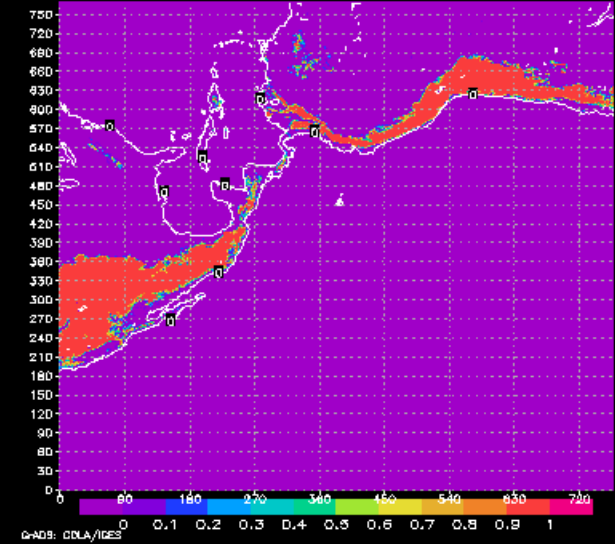

TILE 2 013

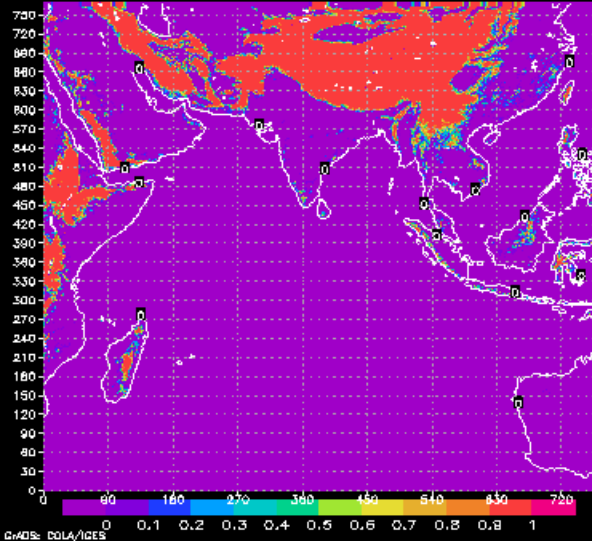

TILE 4 013

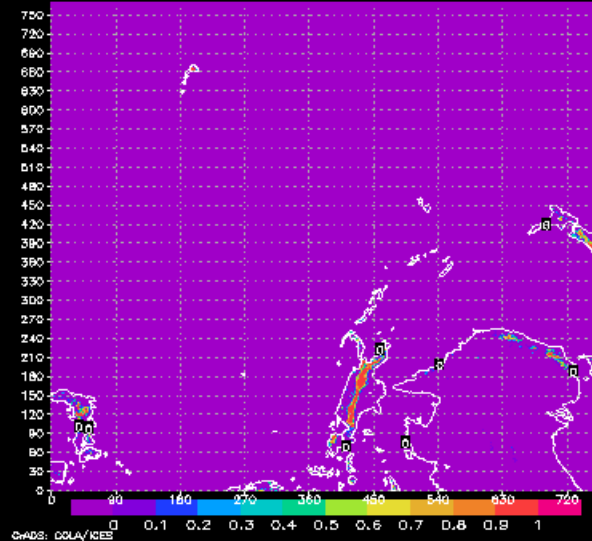

TILE 6 013

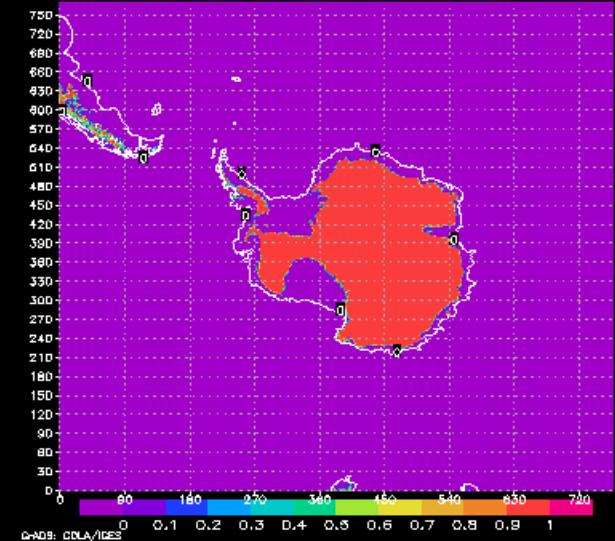

OL3 – GTOPO30

TILE 1 013

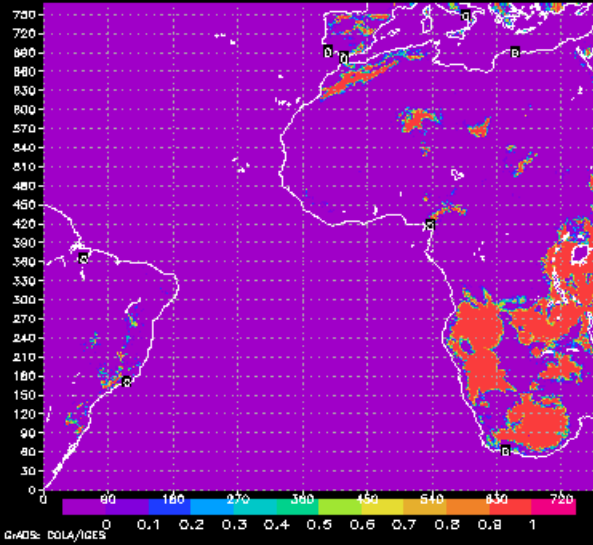

TILE 3 013

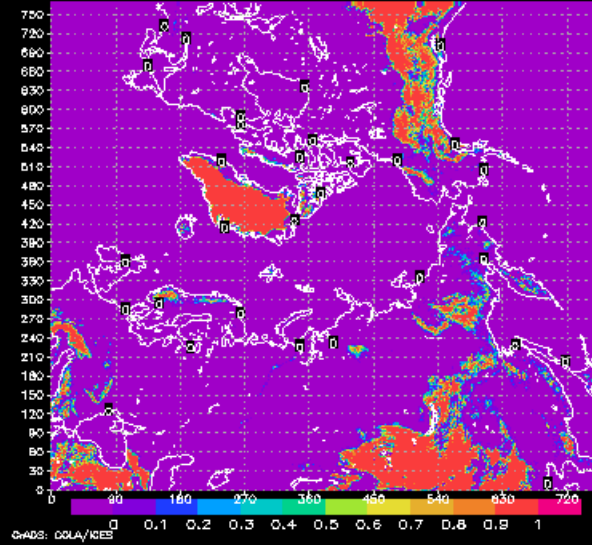

TILE 5 013

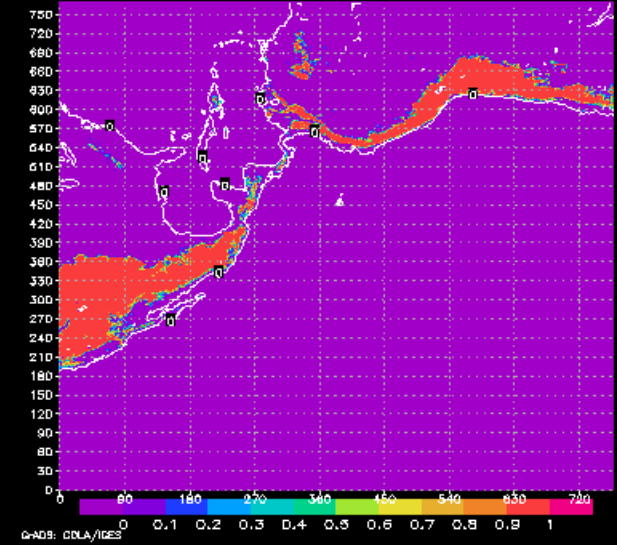

TILE 2 013

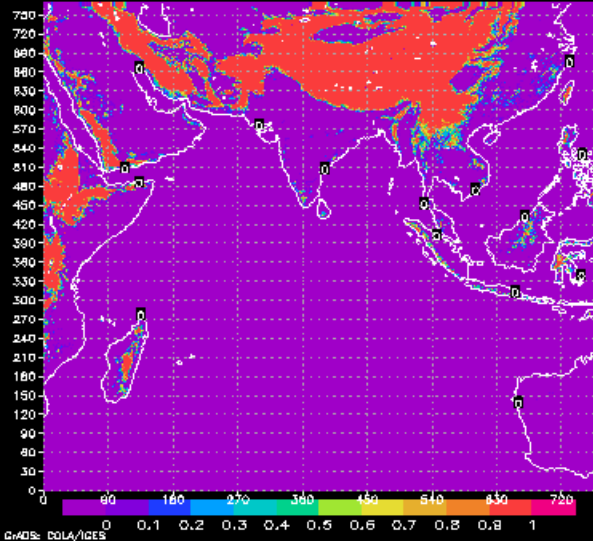

TILE 4 013

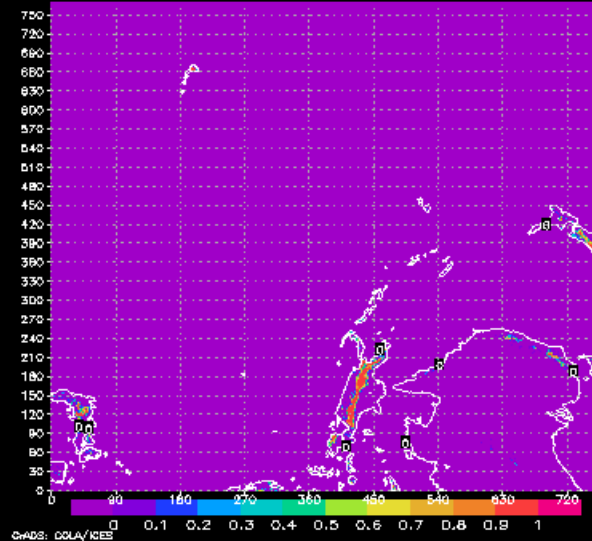

TILE 6 013

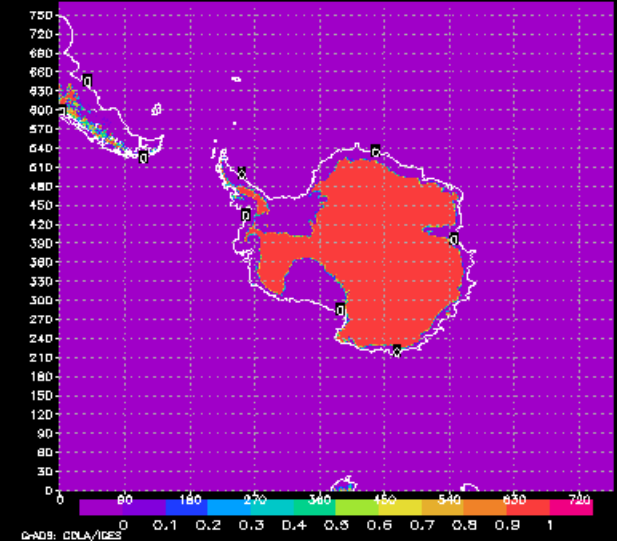

OL4 – GMTED2010

TILE 1 014

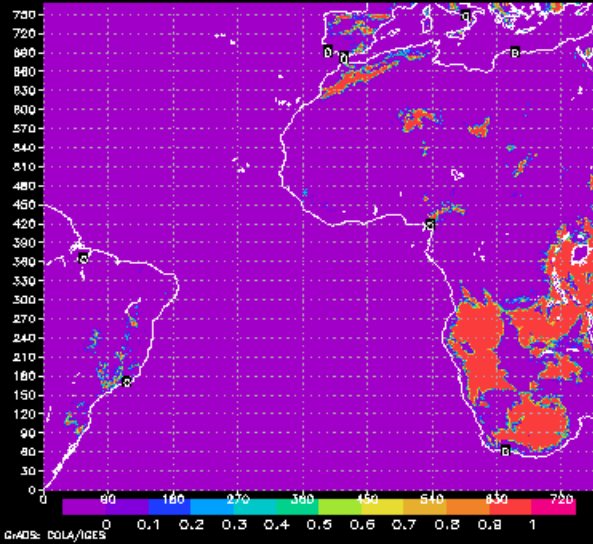

TILE 3 014

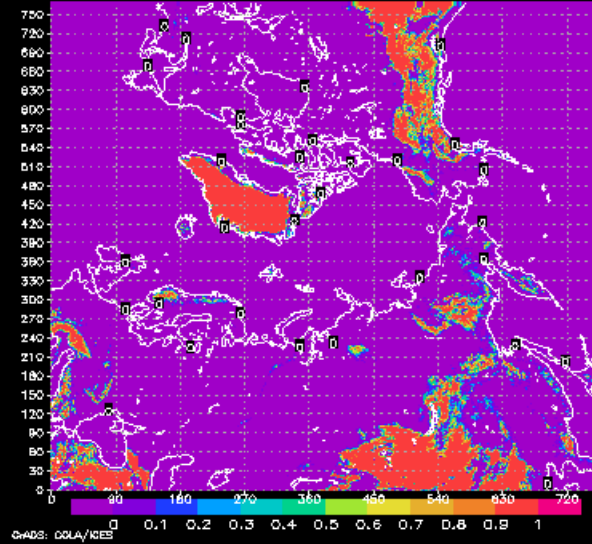

TILE 5 014

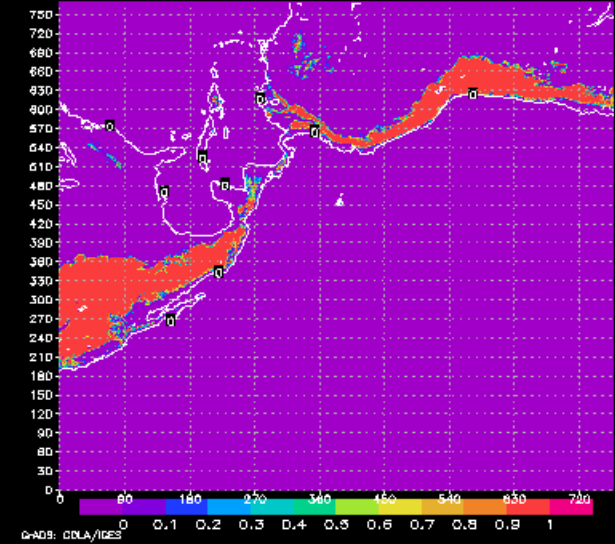

TILE 2 014

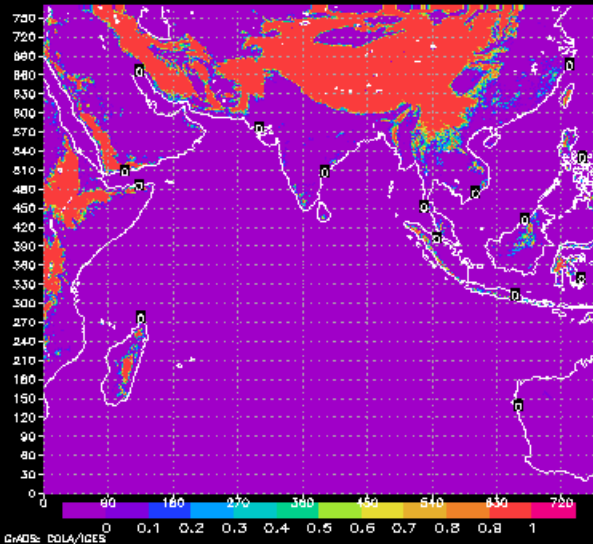

TILE 4 014

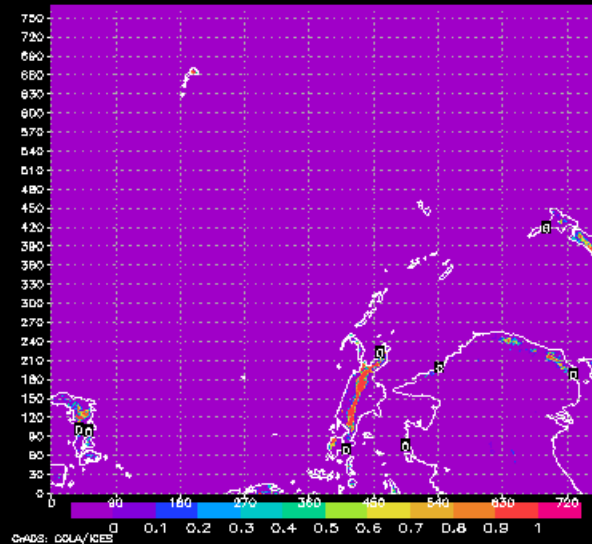

TILE 6 014

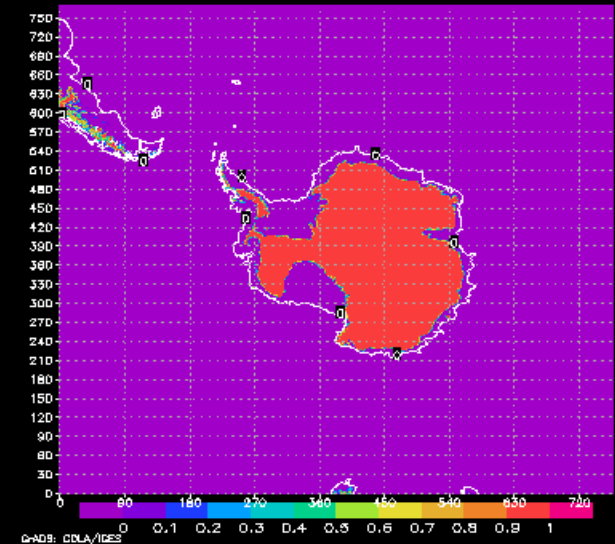

OL4 – GTOPO30

TILE 1 $\phi 14$

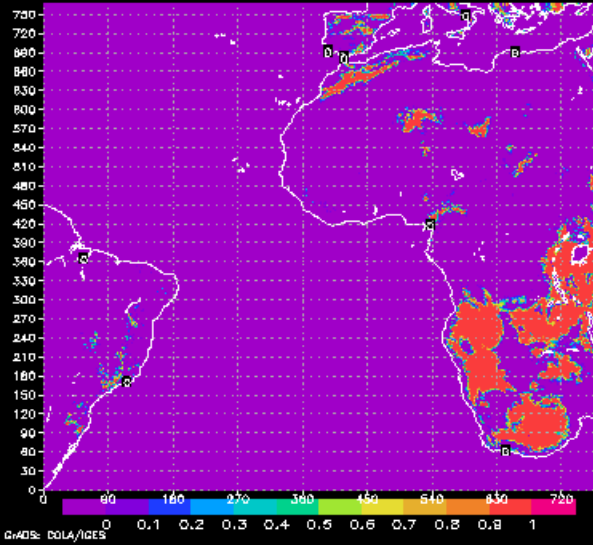

TILE 3 $\phi 14$

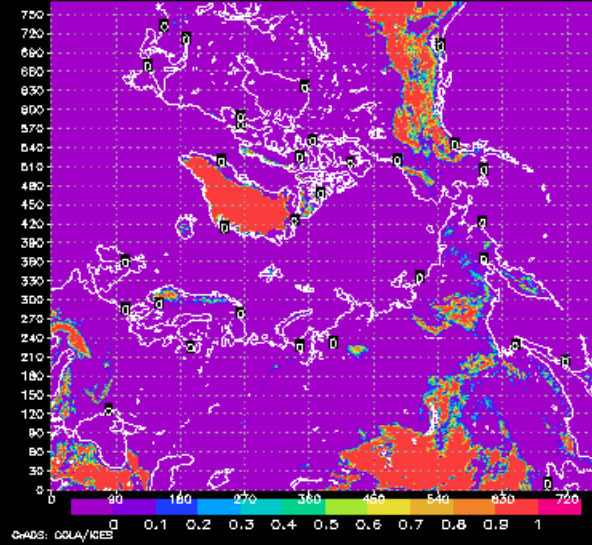

TILE 5 $\phi 14$

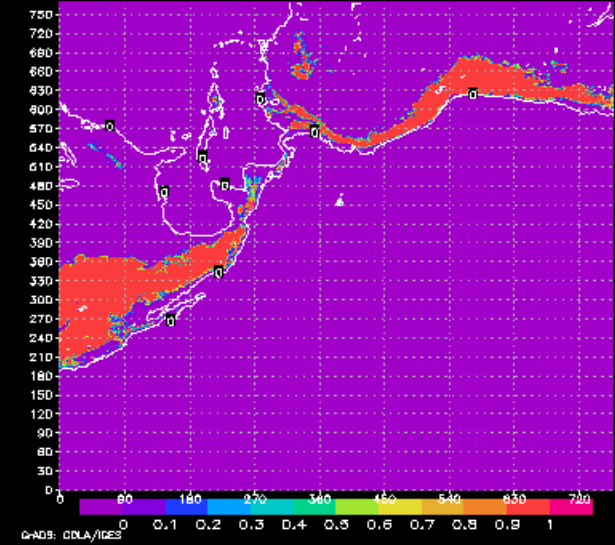

TILE 2 $\phi 14$

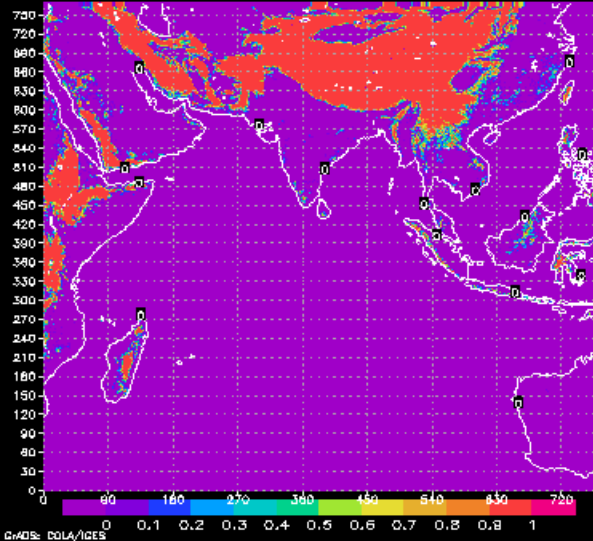

TILE 4 $\phi 14$

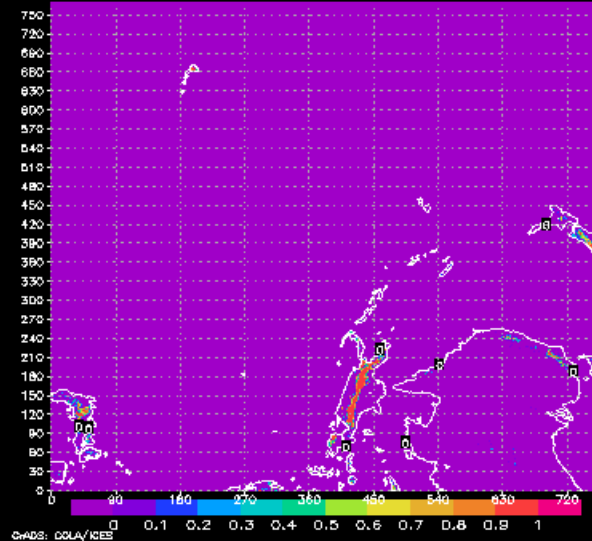

TILE 6 $\phi 14$

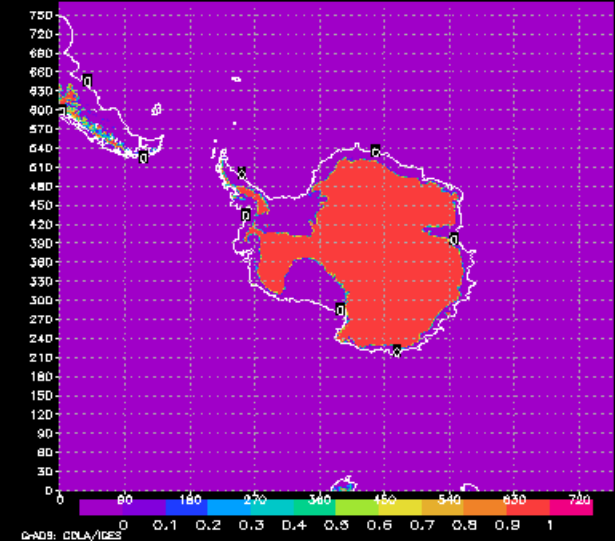

SIGMA – GMTED2010

TILE 1 sigma

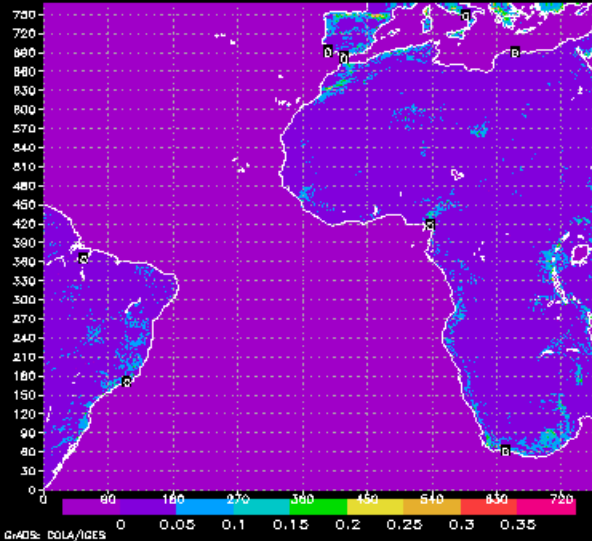

TILE 3 sigma

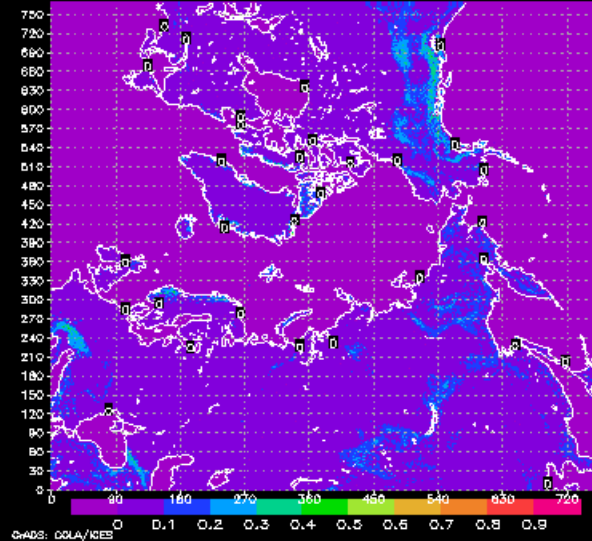

TILE 5 sigma

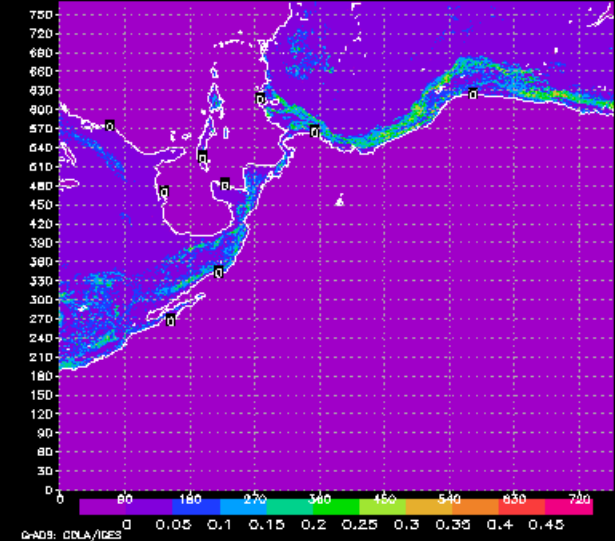

TILE 2 sigma

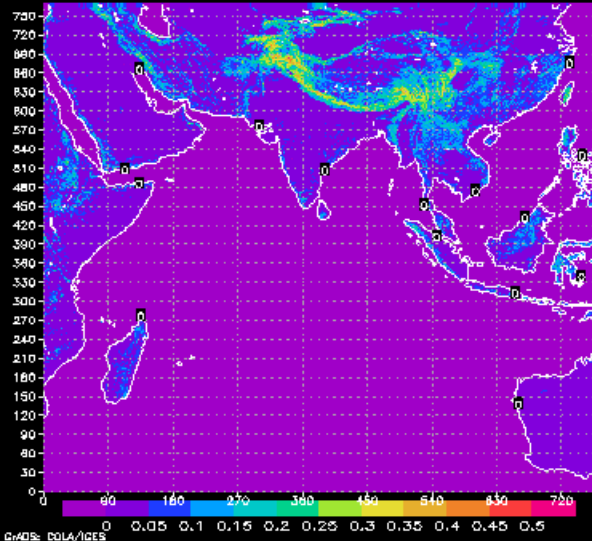

TILE 4 sigma

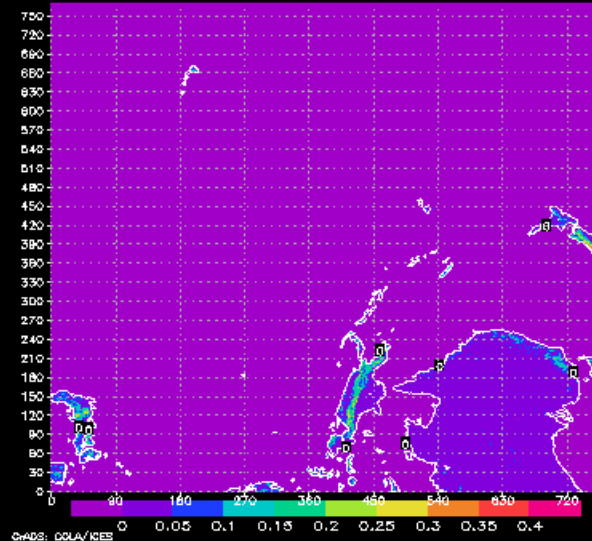

TILE 6 sigma

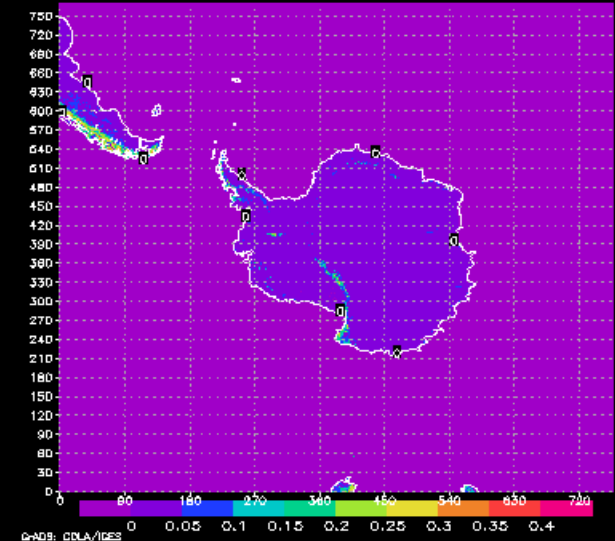

SIGMA – GTOPO30

TILE 1 sigma

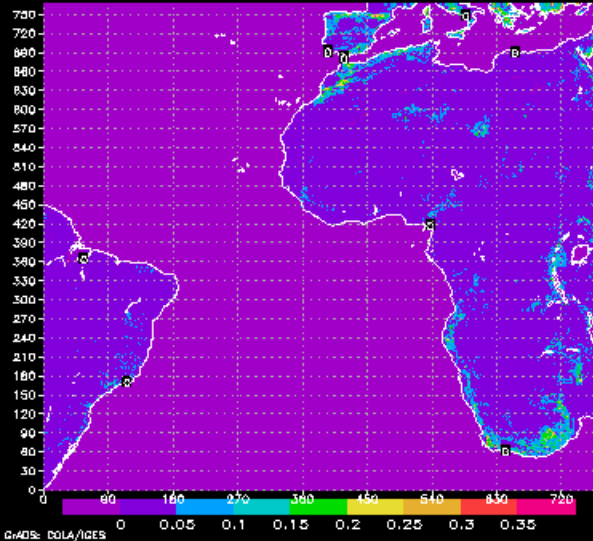

TILE 3 sigma

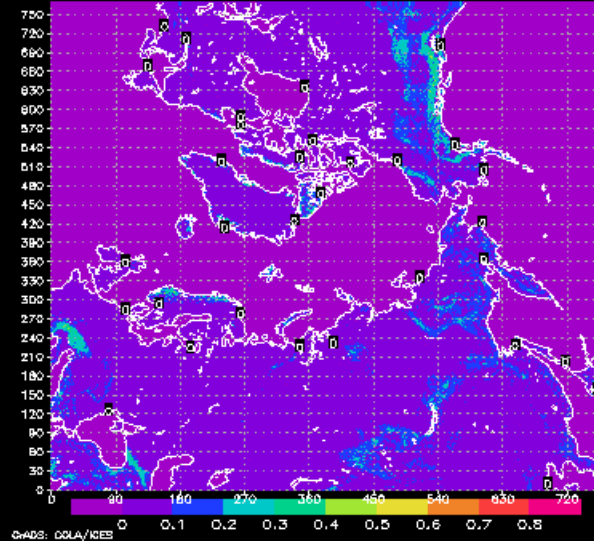

TILE 5 sigma

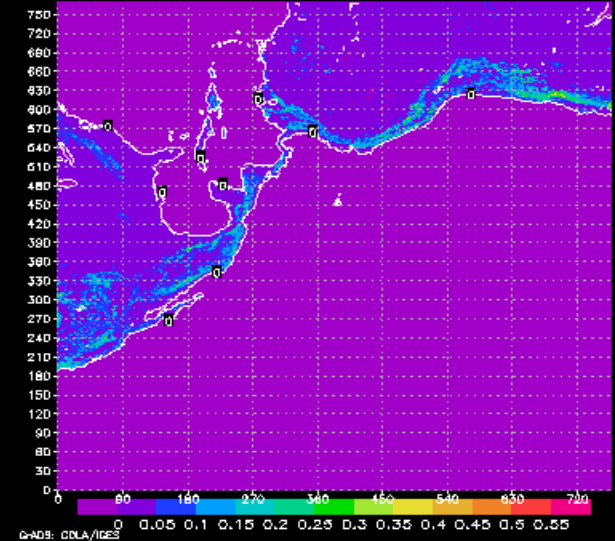

TILE 2 sigma

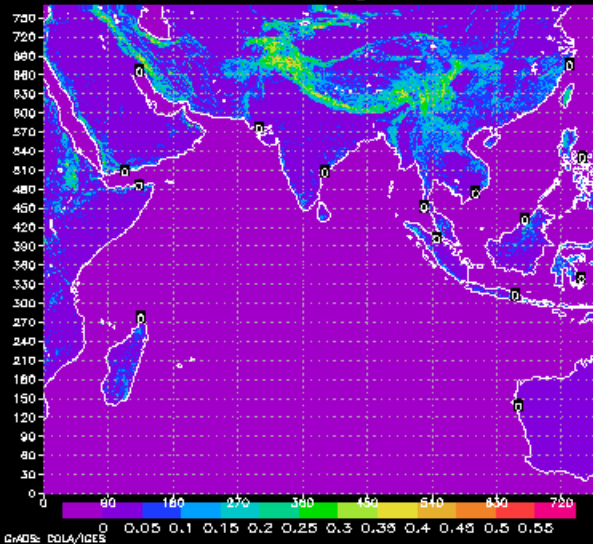

TILE 4 sigma

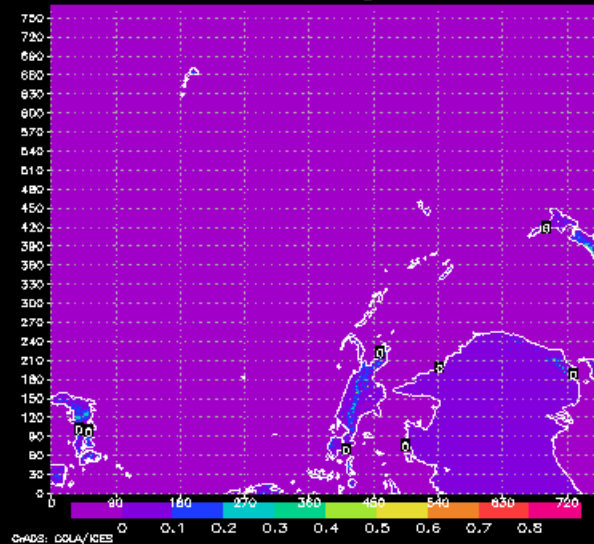

TILE 6 sigma

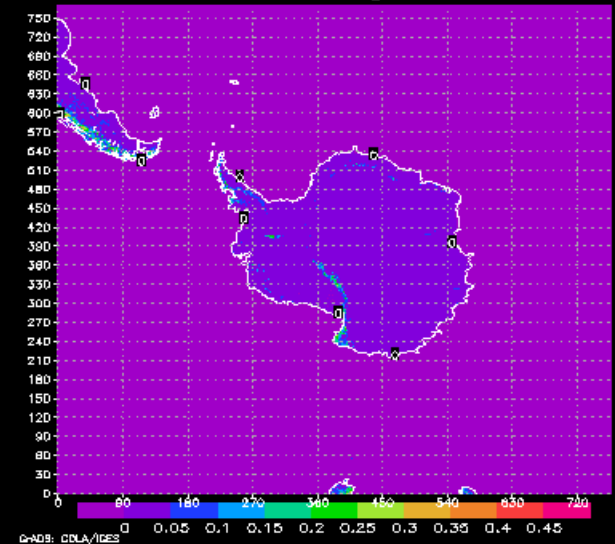

STDDEV – GMTED2010

TILE 1 stddev

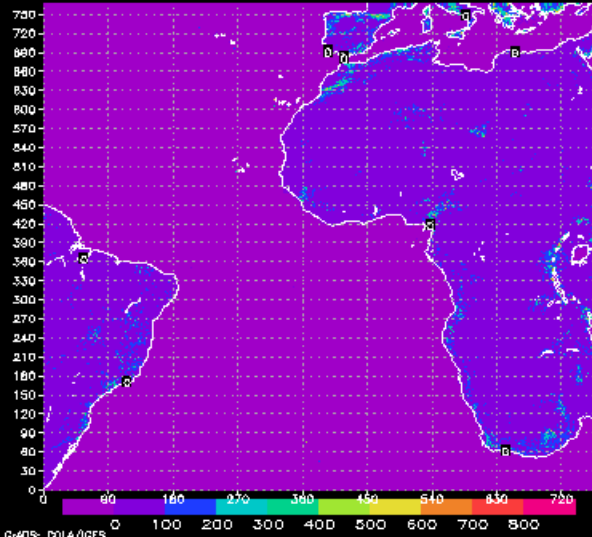

TILE 3 stddev

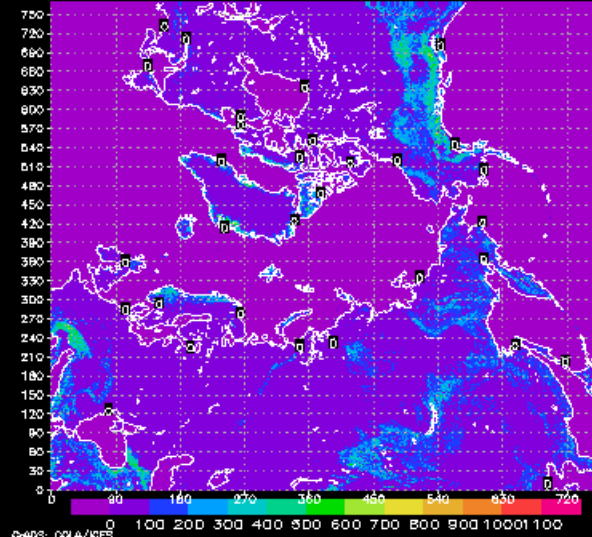

TILE 5 stddev

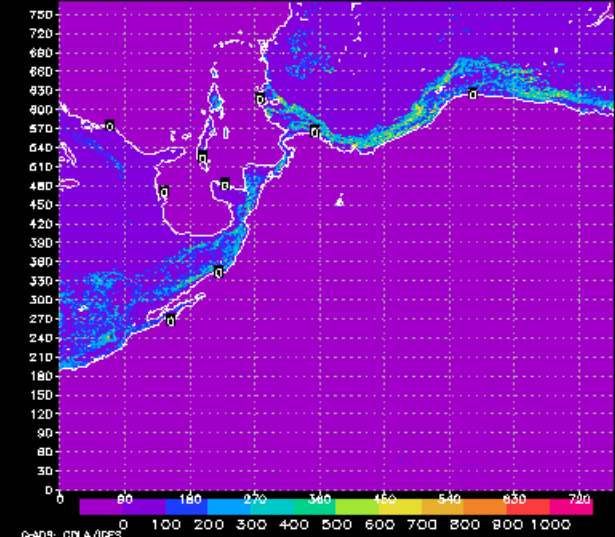

TILE 2 stddev

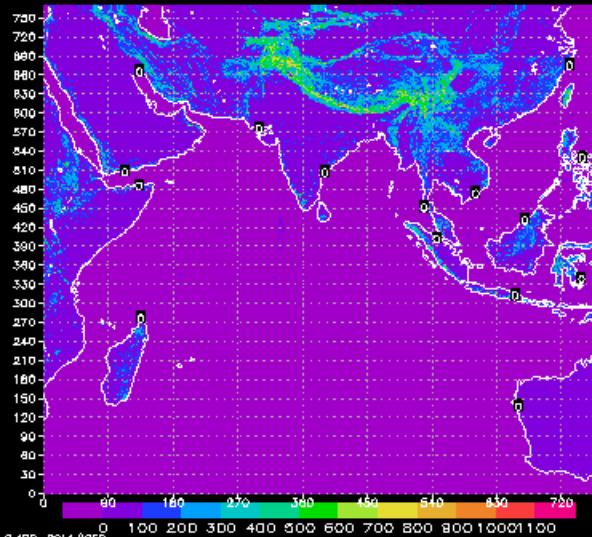

TILE 4 stddev

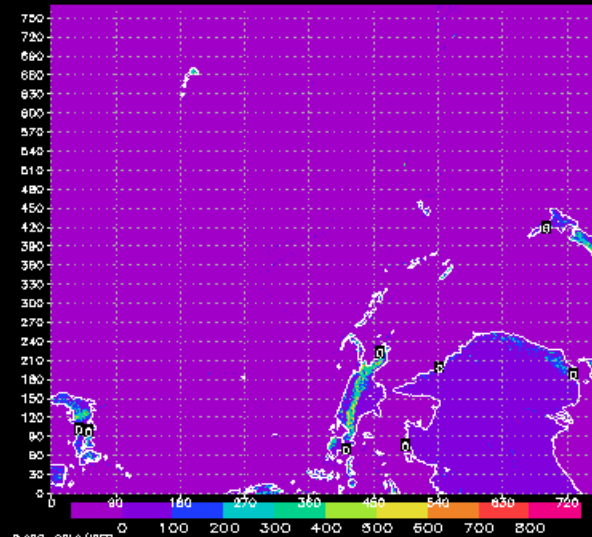

TILE 6 stddev

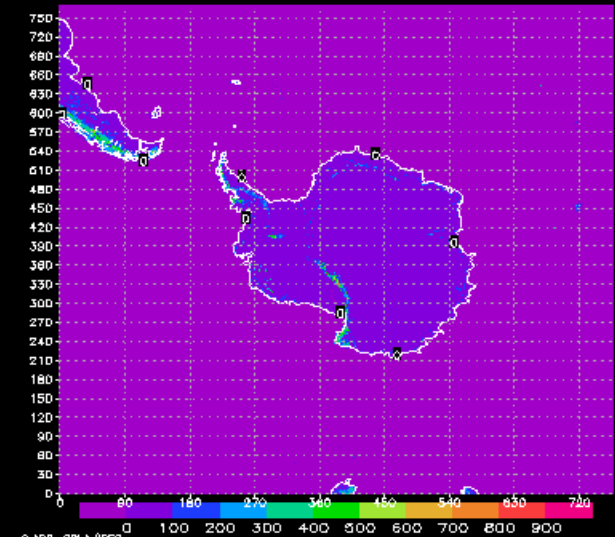

STDDEV – GTOPO30

TILE 1 stddev

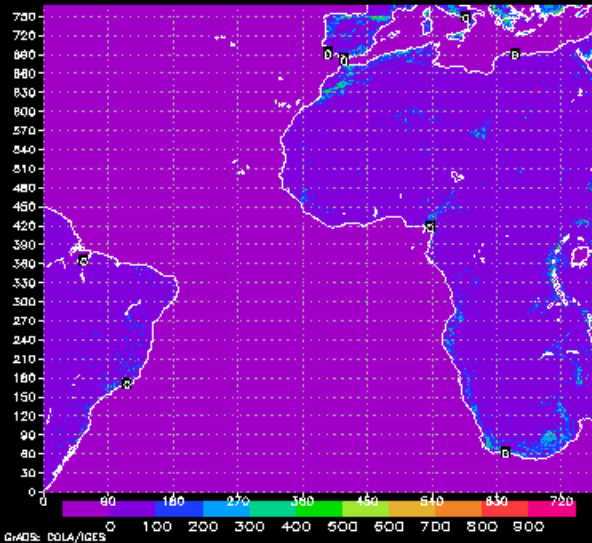

TILE 3 stddev

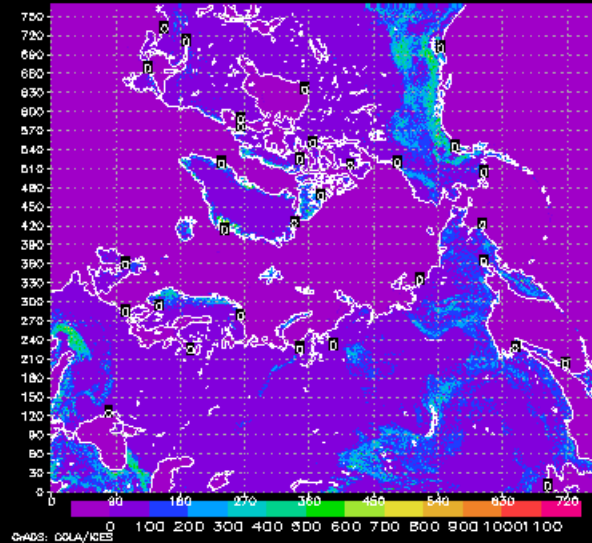

TILE 5 stddev

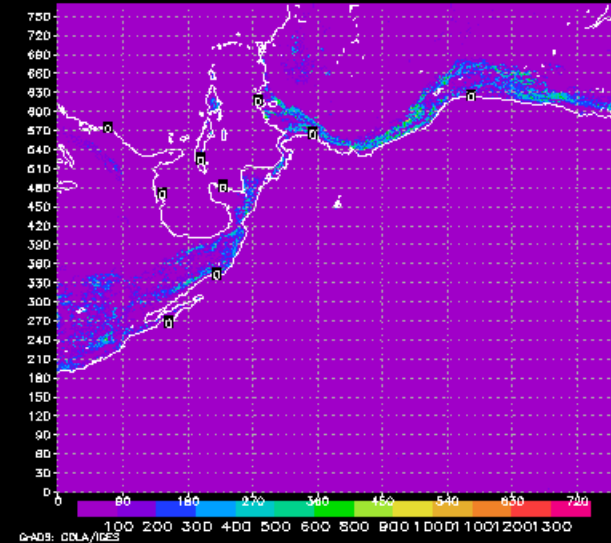

TILE 2 stddev

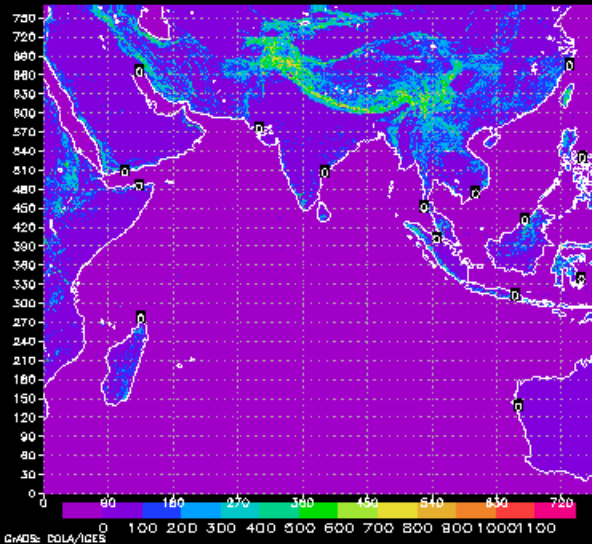

TILE 4 stddev

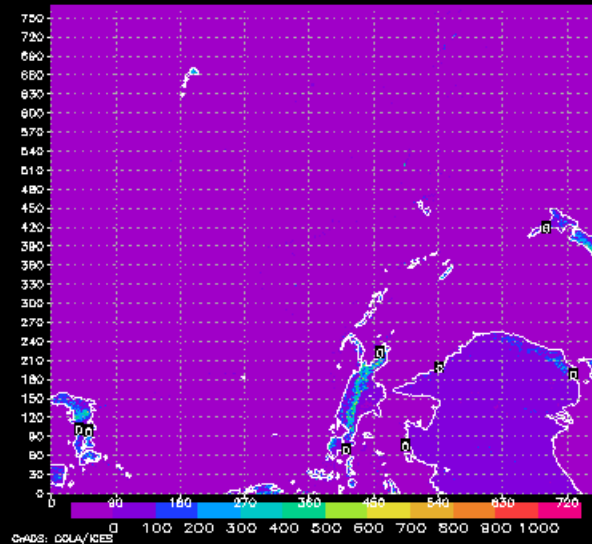

TILE 6 stddev

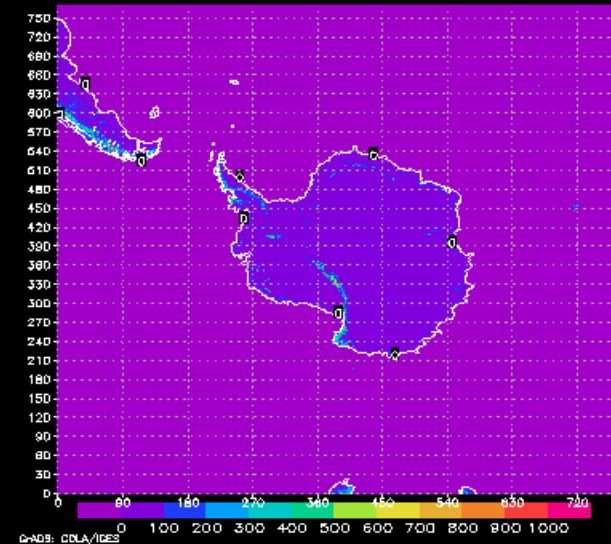

THETA – GMTED2010

TILE 1 theta

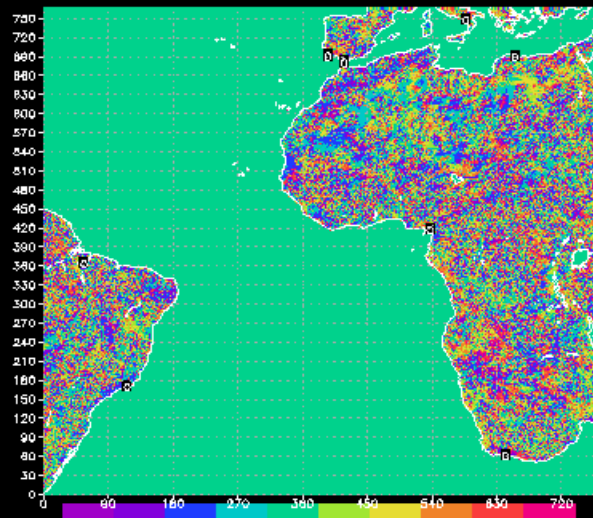

CRADS: CGLA/ICES

TILE 3 theta

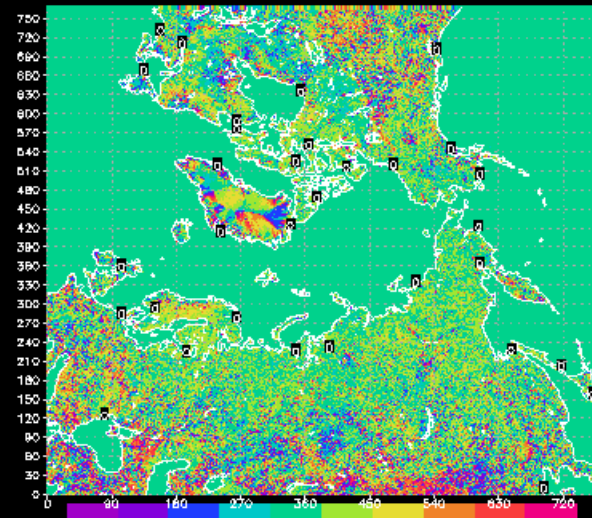

CRADS: CGLA/ICES

TILE 5 theta

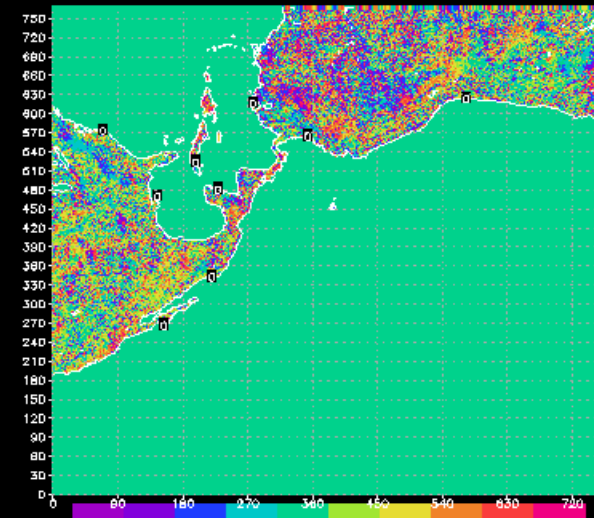

CRADS: CGLA/ICES

TILE 2 theta

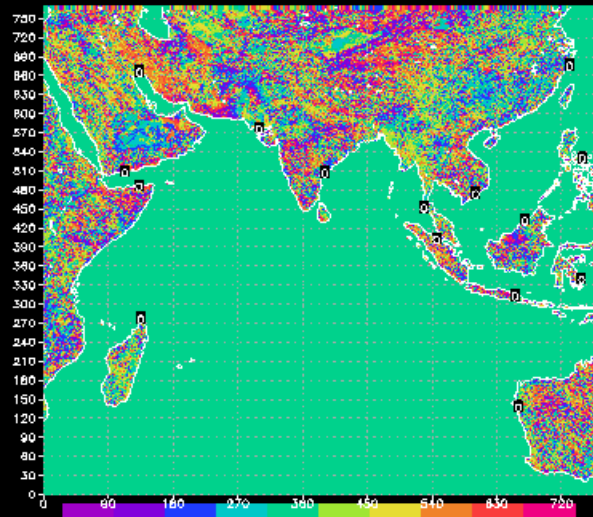

CRADS: CGLA/ICES

TILE 4 theta

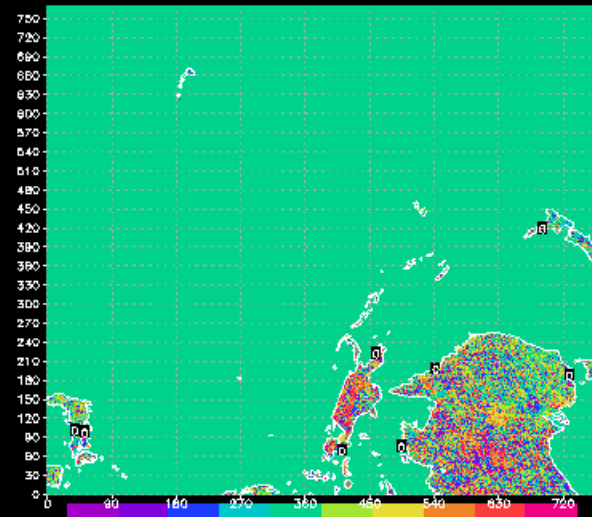

CRADS: CGLA/ICES

TILE 6 theta

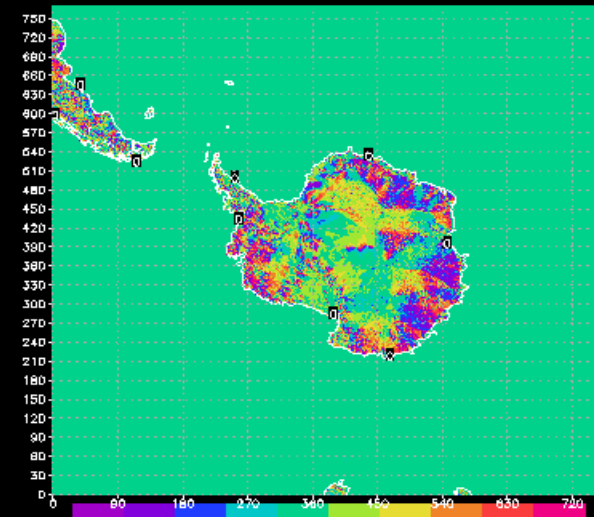

CRADS: CGLA/ICES

THETA – GTOPO30

TILE 1 theta

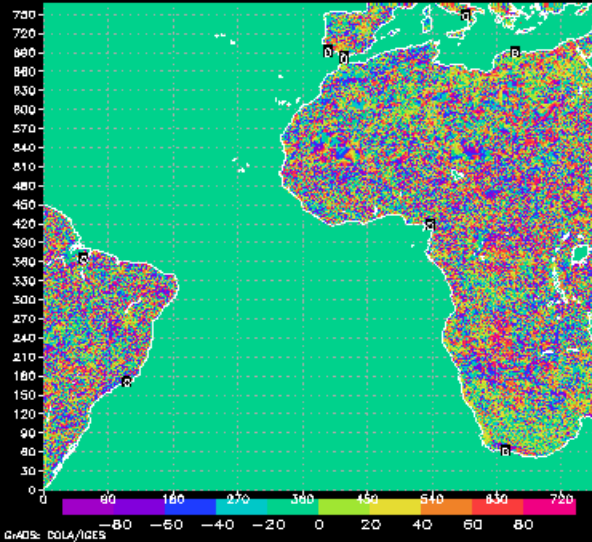

TILE 3 theta

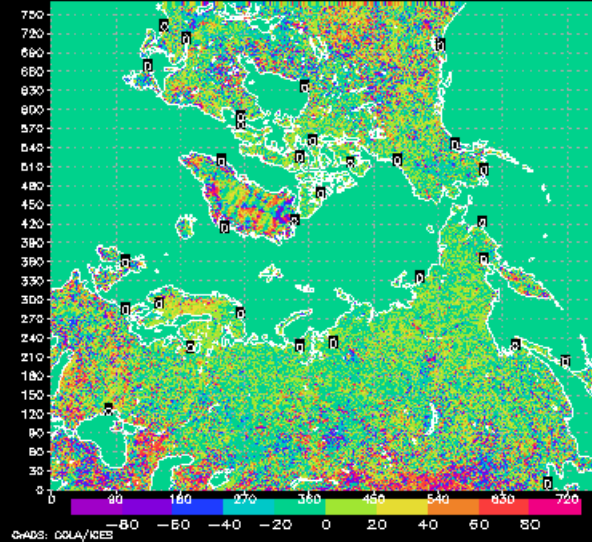

TILE 5 theta

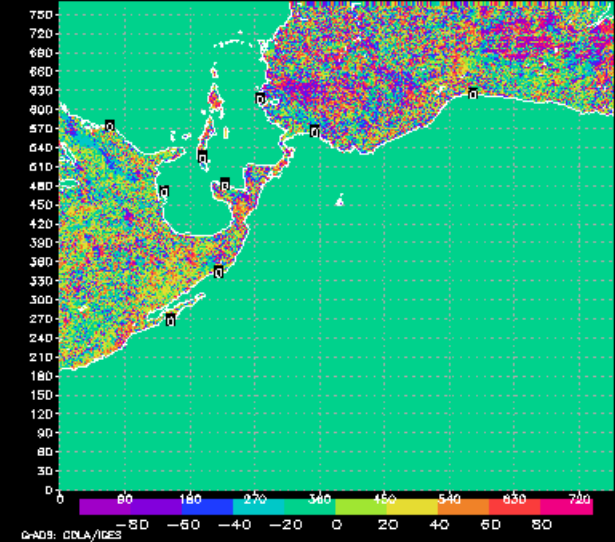

TILE 2 theta

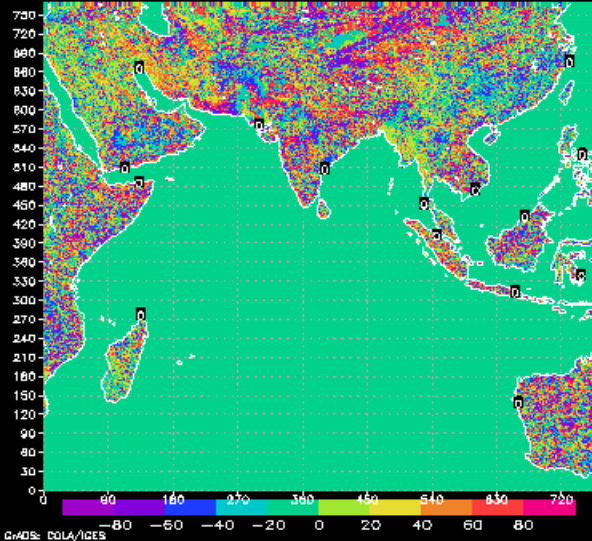

TILE 4 theta

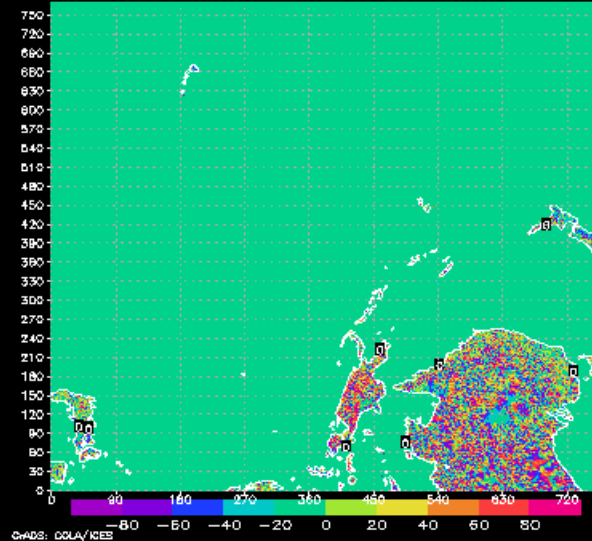

TILE 6 theta

